

WALTHERS *Flyer*

Your Number One Resource for Model Railroad Product Information

JUNE-JULY 2020

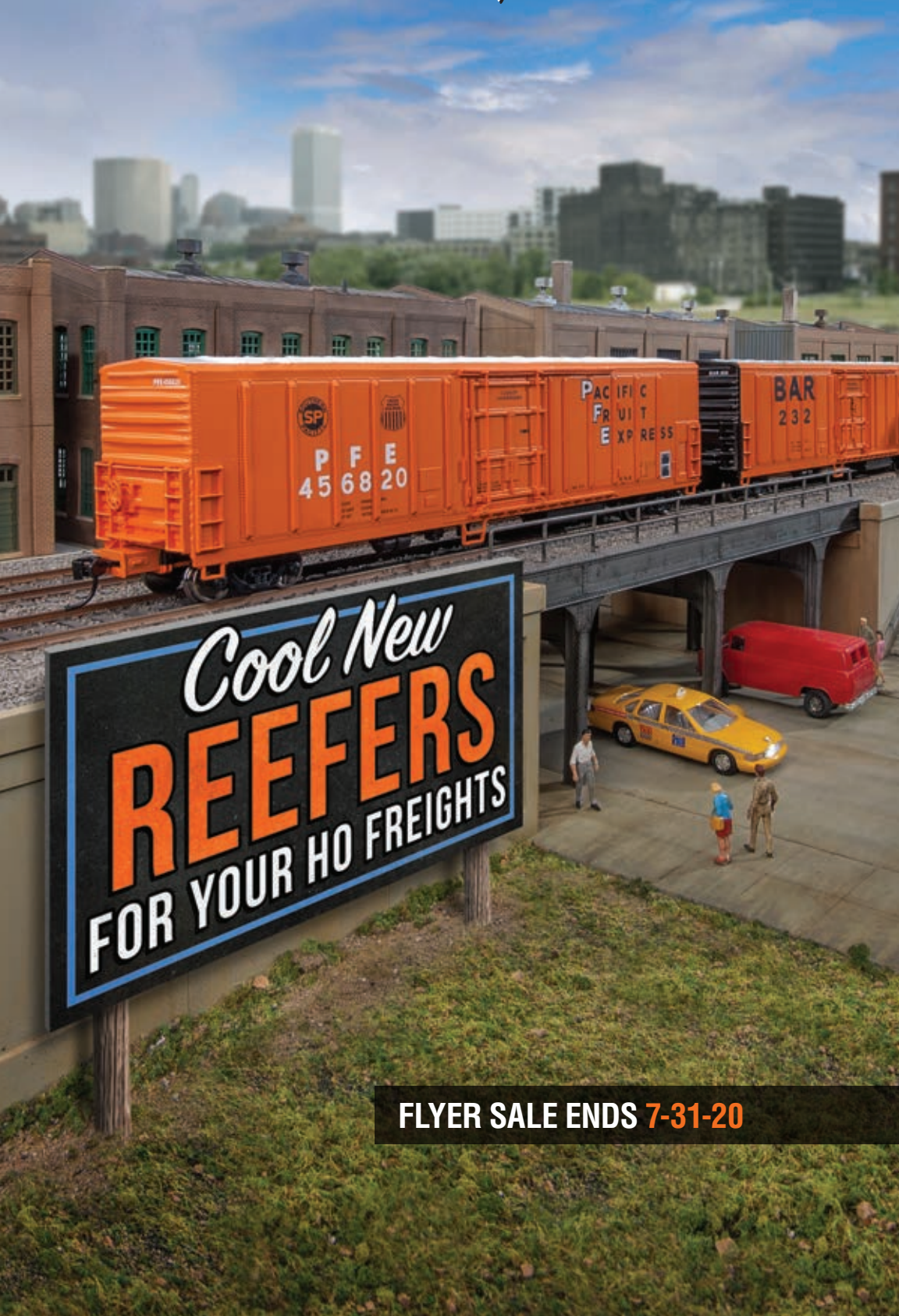

FLYER SALE ENDS 7-31-20

Find a Hobby Shop Near You! Visit walters.com or call 1-800-487-2467

WELCOME

Warm and grateful greetings,

What an unusual and challenging time it has been in the big world that surrounds us. We're so glad you've chosen to spend time with us – working on that little world under your control. What a perfect way to tune out the noise and to decompress from the stress that surrounds you.

I hope you, your families, and your friends are healthy and well right now. I hope you are navigating the challenges and disruptions to your routine, to your work and home life, and to your sense of well being as smoothly as possible. I recognize that it likely is not, nor has been, easy.

I truly hope that you are finding comfort, solace, productivity, and some fun(!) in your hobby right now. I hope you are able to feel connected to your fellow modelers and to a sense of normalcy and control over your own world that's comforting.

Rest assured we have been and will continue to do everything we can to keep our team members safe as we serve you. We appreciate the patience you've shown us as we've evolved our operations to meet the needs of the public health crisis – we've had to make some significant adjustments.

Thank you for your support – it means so much to all of us. I remain convinced that 'challenge breeds creativity'... and it gives me great joy and hope. We are all so pleased to see what you are creating – please, keep sharing it with us, and with each other. What a wonderful way to feel connected while we must have distance between us.

Sending good thoughts and good health to you all.

Be well,

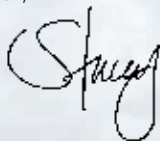

CONTENTS

Walthers Flyer First Products	Pages 4-9
New from Walthers	Pages 10-15
Walthers 2021 Reference Book	Pages 16-17
New From Our Partners	Pages 18 & 19
The Bargain Depot	Pages 20 & 21
National Model Railroad Build-Off	Page 22
HO Scale	Pages 23-33, 36-51
N Scale	Pages 51-57
G, O & Any Scale	Pages 57 & 58
All Scales	Pages 59-67
Featured Online Products	Pages 67a-67d

ON THE COVER

Morning commuters usually pay little attention to the grimy factories and warehouses that line their route to the city. But here and there, a flash of color signals where an overnight wayfreight has tucked a car into a short siding. With the clock ticking towards the start of the inbound rush, this hard-working crew calls it a night, making one final reverse move to couple up to their caboose before heading back to the freight yard. With densely packed buildings, tracks shoe-horned into and above busy streets, and day and night operation, city railroading is a perfect theme for layouts big or small! Walthers has a full range of HO models, from Cornerstone® structures like the Urban Steel Overpass (933-4561) and Urban Retaining Walls (933-4562) to freight equipment like the all-new 57' Mechanical Reefer (910-3900 series) from WalthersMainline®, to bring your city scenes to life!



Something old, *something new!*

Seen any old freight cars lately? Chances are you have, especially cars still wearing the names and colors of former owners. Some may be just a glimpse of the past, repainted but wearing reporting marks from lines that have long-since faded into history. Real railroads are obliged to retire or rebuild cars after 40 years of service (rebuilt cars are finished at 50), but some roll along for years after in maintenance service.

While railroads may have to follow the rules, as modelers we can easily build a fleet for a specific era or eras for our favorite railroad. With a growing selection of HO models, WaltherMainline® brings you plenty of choices with cars from the days of steam to the equipment you see trackside today. Combining models old and new, check out some of our latest releases in this scene including:

NEW HO WaltherMainline 85' General American G85 Flatcar

First series sold out at Walther's - see page 5 for new second series announcement! 910-5479 to 910-5510

NEW HO WaltherMainline 60' NSC 5150 3-Bay Covered Hopper

First series sold out at Walther's - see page 6 for new third series announcement! 910-7600 to 910-7680

HO WaltherMainline 57' Mechanical Reefer

910-3910 GNWFEX #8906 \$29.98

NEW HO Cornerstone® Modern Concrete Grocery Warehouse Kit

933-4105 \$59.98 June 2020 Delivery

NEW HO SceneMaster™ Modern Trackside Detail Set

949-4139 \$29.98 July 2020 Delivery

WHAT'S INSIDE

Flyer First



HO WaltherProto® Jordan Spreader pg 4

Flyer First



HO WaltherMainline 60' NSC 5150
3-Bay Covered Hopper pg 6

Flyer First



HO Cornerstone Modern
Sectional House Kit pg 7



@waltherstrains



Flyer First

Order Today!

MAKING RAILROAD HISTORY WALTHERSPROTO®

NEW HO Walther'sProto®

Jordan Spreader

October 2020 Delivery

\$99.98 Each

• **Limited edition - one time run of these roadnumbers!**

• Prototypes in service 1920s to the present

• Fully assembled, ready for service - undecorated kit also available

- Factory-installed grab irons
- Complete underbody w/brake gear & piping
- Thin profile stirrups
- Horizontal- or vertical-mount air reservoir as appropriate
- Original or one of three later headlight styles as appropriate
- 70-Ton roller bearing or Bettendorf trucks as appropriate

- Cab window "glass"
- Single chime air horn
- Positionable wings & moldboards can be raised & lowered
- Built tough with durable metal hinges & other details
- Ultra-smooth rolling axles & correct 33" wheelsets
- Proto MAX™ metal knuckle couplers



920-110117 Canadian National #50985



920-110122 Green Bay & Western #X-190



920-110118 Canadian Pacific #402877

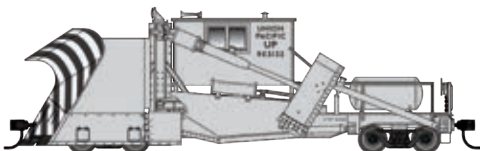

920-110123 Union Pacific† #903132

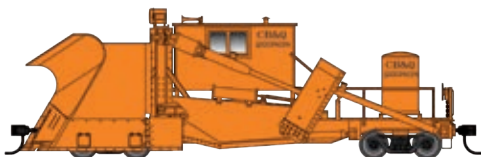

920-110119 Chicago, Burlington & Quincy #203838

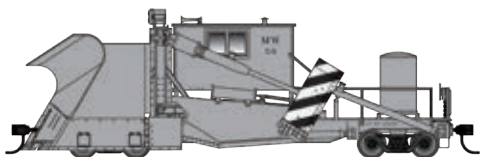

920-110124 Maintenance-of-Way #56

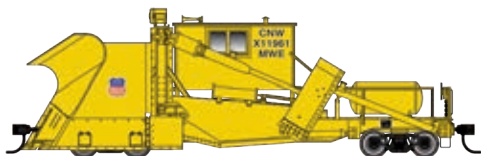

920-110120 Chicago & North Western†/Union Pacific† #X11961

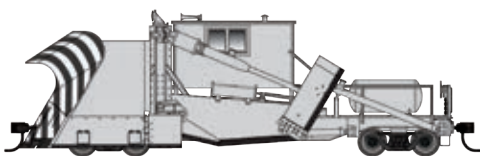

920-110125 Painted, Unlettered - Silver

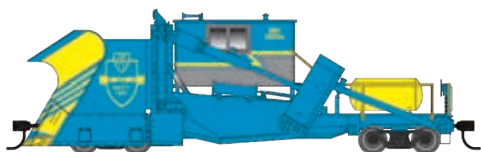

920-110121 Delaware & Hudson #35054

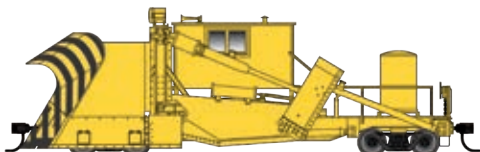

920-110126 Painted, Unlettered - Yellow

920-110100 Undecorated - Kit

†Union Pacific licensed product

NEW HO WaltherMainline® 85' General American G85 Flatcar
November 2020 Delivery
\$29.98 Each

- Limited edition - one time run of these roadnumbers!
- Prototypes used for 40', 45' & 48' trailer & 20' & 40' containers from 1961 to the mid-1970s-used for general service loading into the late 2000s

- Several different size nameplates to match prototype cars
- Equipped w/General American (GATC) hitches in up or down position, or container pedestals as appropriate
- Heavy die-cast metal center sill for excellent performance empty or loaded
- Detailed underbody w/brake gear

- 70-ton roller bearing trucks
- 33" turned metal wheelsets
- Proto MAX™ metal knuckle couplers
- Recommended minimum radius 24"
- Detail in minutes with SceneMaster™ Trailers & Containers, each sold separately



Santa Fe

910-5479 #89775 910-5480 #89798 910-5481 #89809 910-5482 #89824



New Haven

910-5483 #16002 910-5484 #16017 910-5485 #16034 910-5486 #16049



Northern Pacific

910-5487 #65542 910-5488 #65566 910-5489 #65532 910-5490 #65573



Soo Line

910-5491 #5623 910-5492 #5635 910-5493 #5649 910-5494 #5661



TTX - Brown

910-5495 #300075 910-5496 #300122 910-5497 #300194 910-5498 #300299



GTTX - Brown

910-5499 #300338 910-5500 #300345 910-5501 #300352 910-5502 #300377



GTTX - Yellow

910-5503 #300427 910-5504 #300438 910-5505 #300453 910-5506 #300484



VTTX - 20' & 40' Container Loading

910-5507 #300235 910-5508 #300352 910-5509 #300426 910-5510 #300607

MAKING RAILROAD HISTORY WALTHERS MAINLINE®

NEW HO WaltherMainline®

60' NSC 5150 3-Bay

Covered Hopper

September 2020 Delivery

\$29.98 Each

- Thousands in service from 1996 to the present
- Used to haul all types of edible grain products

- Limited edition - one time run of these roadnumbers!
- Highly detailed body with raised panel weld seams
- Thin-profile roofwalk, stirrups, end ladders and platforms
- Trough-style roof hatches with handles

- Detailed brake gear and discharge outlets
- 100-ton roller bearing trucks
- Correct 36" turned metal wheelsets
- Proto MAX™ metal knuckle couplers

Archer-Daniels-Midland

910-7657 ADMX #52304

910-7658 ADMX #52314

910-7659 ADMX #52330

910-7660 ADMX #52340



Burlington Northern Santa Fe

910-7661 #495273

910-7662 #495281

910-7663 #495295

910-7664 #495299



Canadian Pacific - Soo Line

910-7665 S00 #119207

910-7667 S00 #119249

910-7666 S00 #119230

910-7668 S00 #119264

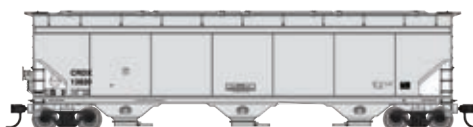

Chicago Freight Car Leasing Corporation

910-7673 CRDX #13820

910-7675 CRDX #13856

910-7674 CRDX #13833

910-7676 CRDX #13877



Illinois Cereal Mills

910-7669 ICMX #1010

910-7671 ICMX #1032

910-7670 ICMX #1014

910-7672 ICMX #1065



Union Pacific†

910-7677 #90567

910-7679 #90596

910-7678 #90568

910-7680 #90600

Undecorated 910-7600

†Union Pacific licensed product



NEW HO Cornerstone®
Modern Sectional House Kit
June 2020 Delivery
\$24.98 Each

- Newly tooled compact, contemporary home
- Fits layouts from the 2000s to the present
- Perfect for modeling a stand-alone home or an entire neighborhood
- Walls molded in blue, windows, doors and trim in white, roof & foundation in gray

- Easy to build with separate windows, doors & details including:
 - Dryer vent
 - Two nonworking porch lights
 - Electric meter - Gas meter
 - High-efficiency furnace inlet & outlet pipes
 - Shutters for front windows
 - 2 styles of doors - Concrete steps w/railings
 - Full foundation skirting

933-4150 Modern Sectional House
6-7/8 x 3-5/16 x 2" 17.5 x 8.4 x 5.2cm

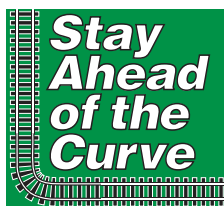

Get the latest news on
Walthers products & delivery
updates at walthers.com

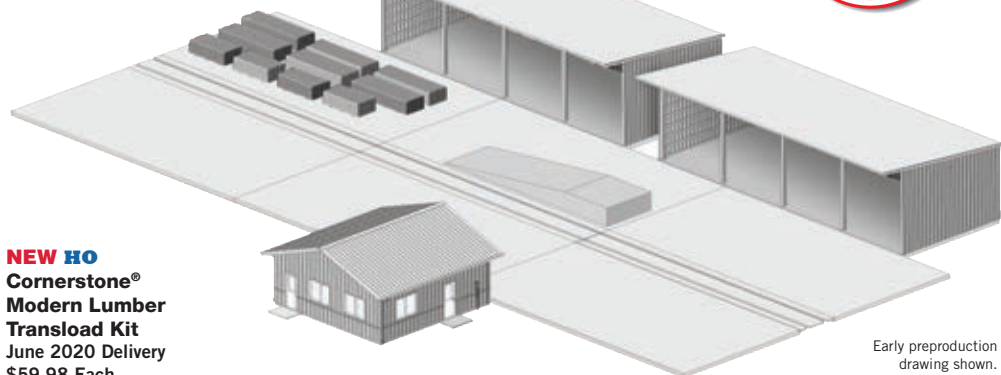

NEW HO

**Cornerstone®
Modern Lumber
Transload Kit**
June 2020 Delivery
\$59.98 Each

- All-new contemporary trackside industry - fits late 1990s to the present
- Great free-standing facility in industrial parks, rail yards or distribution centers
- Prototypes transfer loads from road to rail to road for long-distance & local delivery
- Two covered storage sheds w/interior lumber racks
- Concrete paving w/between-tracks crossover- use with Code 83 WalthersTrack & others (sold separately)
- Side-loading ramp for boxcars & oversize loads

- Parts to build 10 lumber stacks including:
 - Two each 2" x 4" x 10'
 - Two each 4" x 4" x 10'
 - Three each 2" x 4" x 16'
 - Three each 2" x 4" x 16'
- Office w/separate windows, doors, high-efficiency furnace inlet & outlet pipes, and gas & electric meters
- Molded in five colors
- Serve your new transload operation with WalthersMainline® 50' ACF Boxcars (910-1800 series), Bulkhead Flatcars (910-4825 series) & SceneMaster™ 72' Wrapped Lumber Loads (949-3150 series), and WalthersProto® CC&F Bulkhead Flatcars (920-104330 series) and SceneMaster Wrapped Lumber Loads (949-3121 series), each sold separately.

933-4106 Modern Lumber Transload
Storage Sheds: Each: 9-3/4 x 4-1/2 x 2-3/4" 24.7 x 11.4 x 6.9cm
Office: 4-3/4 x 5 x 2" 12 x 12.7 x 5cm
Paving Sections: Each: 8-3/4 x 4-3/8 x 5/32" 22.2 x 11.1 x 0.3cm

Early preproduction drawing shown.

SCENEMASTER™

SCENERY, FIGURES, VEHICLES AND MORE !

NEW HO SceneMaster

Small Propane Tank Kit
In Stock • \$9.98 Each

- Typical of larger-capacity residential tanks
- Great add-on detail for homes, small businesses and trackside switch heaters
- Designed for easy construction with complete instructions
- Molded in white plastic

949-4186 Small Propane Tank



SCENEMASTER™

SCENERY, FIGURES, VEHICLES AND MORE !

NEW HO SceneMaster™

Modern Trackside Details Kit

July 2020 Delivery

\$29.98 Each

- All-new accessory kit!
- Essential details for modeling today's railroads large & small
- Based on trackside equipment now in use all across North America

- Terrific value with parts to build:
 - 2 Modern track-mounted hotbox detectors
 - 2 Track-mounted dragging equipment detectors
 - 4 Access road gates w/posts
 - 2 Two-door relay cabinets & 2 Four-door relay cabinets
 - 2 Sets of Automatic Equipment Identification (AEI) readers - build w/short or tall poles, with or without safety bases, both styles included
 - 2 Pole-mounted solar arrays w/collector decals

949-4139 Modern Trackside Details



2 Solar Arrays



Enough parts to build
any 2 sets of AEI Reader Equipment



2 Dragging Equipment Detectors

2 Hotbox Detectors



4 Gates w/posts



2 Four Door
Equipment Cabinets



2 Two Door
Equipment Cabinets

Shown assembled, painted and decaled

SCENEMASTER™

SCENERY, FIGURES, VEHICLES AND MORE !

NEW HO SceneMaster

US 48-Star & Canadian Flags

In Stock

\$14.98 Each

- NEW - US 48-star flags used from 1912 to 1959

- NEW - Canadian flags used from 1965 to the present
- Detail schools, government buildings, factories, homes, businesses & more

- Includes 10 small & one large flags w/poles
- Flags printed in full-color
- Eight mailboxes with posts - 4 each open & closed



949-4171 US 48-Star Flags



949-4172 Canadian Flags

NEW FROM WALTHERS

NEW ARRIVAL

WALTHERSPROTO

NEW HO Walther'sProto® EMD E9 Diesels

A Unit

LokSound Sound & DCC \$299.98 Each
Standard DC \$199.98 Each

- **Limited edition - one-time run of these configurations!**
- Available with ESU LokSound Select sound & DCC for DCC & DC layouts
- Five-pole, skew-wound, high-torque, high-efficiency can motor
- Helical gears with 12:1 ratio for smooth, ultra-quiet running
- Correct 36" wheels
- Easy multiple-unit operation

Preamble Express



A Unit

920-42384 #951 Sound & DCC
920-49384 #951 Standard DC

NEW ARRIVAL

WALTHERSMAINLINE

NEW HO

Walther'sMainline®

50' ACF Exterior

Post Boxcar

\$29.98 Each

- **Limited edition - one time run of these roadnumbers!**
 - Prototypes seen from coast-to-coast 1974 to the present
 - Handles all types of general freight loading
 - Used by Railbox & dozens of other railroads
 - Correct Plate B dimensions
 - 41' 3" Truck Centers
 - 15' 2" Tall
 - 10' 8" Wide
 - Fully assembled
 - Correct 33" turned-metal wheelsets
 - Proto MAX™ metal knuckle couplers
- Items in red are sold out at Walther's - see your dealer!*



Boston & Maine

910-1800 #3241
910-1801 #3274
910-1802 #3333
910-1803 #3398



Burlington Northern

910-1804 #249071
910-1805 #249168
910-1806 #249306
910-1807 #249437



CSX Transportation

910-1808 #129971
910-1809 #130136
910-1810 #130389
910-1811 #130545



National Railways of Mexico - NdeM

910-1812 #104042
910-1813 #104217
910-1814 #104530
910-1815 #104889

NEW ARRIVAL

WALTHERSPROTO

NEW HO

Walther'sProto 50' CC&F Bulkhead Flatcar

\$39.98 Each

- **Limited edition - one-time run of these car numbers!**
- Replicas of the 50' Canadian Car & Foundry cars introduced in the late 1970s
- Prototypes handle pulpwood, wrapped lumber & similar building materials
- Heavy die-cast metal frame
- Put your new models to work with realistic SceneMaster Pulpwood Load (949-3100) & Wrapped Lumber Loads (949-3121 series), each sold separately



BC Rail - BCOL

920-104327 #818466
920-104328 #818474
920-104329 #818500



Canadian National - Brown

920-104330 #603170
920-104331 #603185
920-104332 #603260



Canadian National - Orange Patch

920-104333 #603404
920-104334 #603410
920-104335 #603415



Ontario Northland

920-104336 #4538
920-104337 #4546
920-104338 #4548

ADVANCE RESERVATION



NEW HO Cornerstone® Vintage Ford® Auto Dealer Kit

June 2020 Delivery • \$39.98 Each

- Newly tooled kit!
- Fits business districts from the 1930s to the present
- Typical of dealerships in small towns & big cities alike
- Art Deco trim on front - plain brick service bay in back
- Large showroom windows - great showcase for your HO vehicles (sold separately)
- Full-color printed Ford signs
- Officially-licensed product
- Molded in three colors & clear plastic



933-3490 Vintage Ford Auto Dealer
7-7/8 x 6-7/8 x 3" 20 x 17.4 x 7.6cm

NEW ARRIVAL WALTHERS MAINLINE

NEW HO

WalthersMainline®
57' Mechanical Reefer
\$29.98 Each

- Newly tooled from track to exhaust stack!
- Limited edition - one time run of these roadnumbers!
- Keystone or Hydra-Cushion underframe detail as appropriate

Items in red are sold out at Walthers - see your dealer!



American Refrigerator Transit® - ARMN

910-3901 #715
910-3902 #707
910-3903 #766
910-3904 #785



Bangor & Aroostook - BAR

910-3905 #200
910-3906 #222
910-3907 #232
910-3908 #240



Great Northern - WFEX

910-3909 #9088
910-3910 #8906
910-3911 #8900
910-3912 #8920



Pacific Fruit Express†

910-3913 #456777
910-3914 #456820
910-3915 #456774
910-3916 #456825



Southern Pacific Fruit Express†

910-3917 #456181
910-3918 #456230
910-3919 #456250
910-3920 #456212



Union Pacific Fruit Express†

910-3921 #455560
910-3922 #456509
910-3923 #456550
910-3924 #456652

Undecorated
910-3900

ADVANCE RESERVATION

WALTHERS MAINLINE

NEW HO

WalthersMainline
59' Cylindrical Hopper
October 2020 Delivery
\$29.98 Each

- Limited edition - one time run of these roadnumbers!
- Fully assembled, ready to run
- Model of a National Steel Car 4550 cubic foot car
- Trough or round loading hatches as appropriate
- Thousands used in North American grain & potash service from 1972 to the present
- See-through running boards
- Detailed brake gear, roof hatches & end ladders
- Correct 36" turned-metal wheelsets
- Proto MAX™ metal knuckle couplers



Alberta Heritage Fund - ALNX

910-7800 #396006
910-7801 #396021
910-7802 #396041
910-7803 #396132



Alberta Heritage Fund - ALPX

910-7804 #628174
910-7805 #628199
910-7806 #628256
910-7807 #628267



Canadian National

910-7808 #382203
910-7809 #382228
910-7810 #382245
910-7811 #382250



Canadian Pacific - Black w/Script Name

910-7812 #382534
910-7813 #382598
910-7814 #382720
910-7815 #382799

†Union Pacific licensed product



Canadian Pacific

910-7816 #384521
910-7817 #384540
910-7818 #384542
910-7819 #384621



Logimex NDYX

910-7820 #816903
910-7821 #816902
910-7822 #816883
910-7823 #816876



Procor - UNPX

910-7824 #121773
910-7825 #121797
910-7826 #121800
910-7827 #121820



Saskatchewan Grain Car Corp. - SKNX

910-7828 #397042
910-7829 #397064
910-7830 #397075
910-7831 #397099



Saskatchewan Grain Car Corp. - SKPX

910-7832 #625128
910-7833 #625167
910-7834 #625185
910-7835 #625191

ADVANCE RESERVATION SCENEMASTER

SCENERY, FIGURES, VEHICLES AND MORE!

NEW HO

SceneMaster™
40' High-Cube

Corrugated Side Container

July 2020 Delivery
\$11.98 Each

- NEW - Ocean Network Express scheme!
- Detailed door latches
- Adds realism to terminals & industrial scenes
- Realistic load for any well car
- Ready to use



949-8275 Ocean Network Express - ONE

NEW ARRIVAL SCENEMASTER

SCENERY, FIGURES, VEHICLES AND MORE!

NEW HO

SceneMaster
45' CIMC Container
\$12.98 Each

- Based on units built by CIMC now in service worldwide
- 45' length provides increased capacity, but can still be handled in industrial areas
- Instant detail for terminals, highways & industrial scenes
- Fully-assembled, ready to use
- Colorful paint & lettering schemes
- Separate door latch details
- Realistic loads for WalthersMainline, WalthersProto® and most other HO intermodal cars



949-8568 American President Lines



949-8569 CMA-CGM



949-8570 Cronos



949-8571 Crowley



949-8572 Mitsui OSK



949-8573 P&O Ferrymaster



949-8574 Wan Hai

NEW FROM WALTHERS

NEW ARRIVAL

WALTHERS MAINLINE

NEW HO WaltherMainline® EMD SD50

ESU® Sound & DCC \$199.98 Each

Standard DC \$139.98 Each

• Limited edition - one time run of these roadnumbers!

- Prototypes in service 1981 to present on lines large & small
- First "Third Generation" diesels that paved the way for today's SD70ACe
- Open grating on steps
- Updated power trucks & sideframes
- Available with ESU Sound & DCC for DCC & DC layouts featuring:
 - 4 Function outputs with brightness control by CV
 - Fully DCC Compatible
 - 14, 28, 128 Speedsteps
 - Dual Mode DC/DCC
 - 4 Air Horns changeable by CVs
 - 2 Bells Changeable by CVs
 - Full 8 Notch Prime Mover Sounds
 - Compressor
 - Dynamic Brake
 - Multiple realistic lighting effects
- Same powerful drive as WaltherProto® locos featuring:
 - 5-pole skew-wound motor
 - 14:1 gear ratio
 - Helical-cut gears for quiet operation & easy multiple unit operation
 - All-wheel drive and electrical pickup
 - Dual machined brass flywheels
 - Heavy die-cast metal chassis
 - Constant & directional LED headlights
- Updated shell with molded drill starter points for grab irons in EMD SD50/60 Diesel Detail Kit (910-256) sold separately
- RP-25 metal wheels
- Proto MAX™ metal knuckle couplers

Items in red are sold out at Walther's - see your dealer!



Chessie System - B&O

910-20351 #8576 Sound & DCC

910-20352 #8583 Sound & DCC

910-10351 #8586 Standard DC

910-10352 #8595 Standard DC



CSX

910-20353 #8499 Sound & DCC

910-20354 #8606 Sound & DCC

910-10353 #8522 Standard DC

910-10354 #8697 Standard DC



Denver & Rio Grande Western†

910-20355 #5501

Sound & DCC

910-20356 #5510

Sound & DCC

910-10355 #5506

Standard DC

910-10356 #5515

Standard DC



Kansas City Southern

910-20357 #704

Sound & DCC

910-20358 #711

Sound & DCC

910-10357 #708

Standard DC

910-10358 #713

Standard DC



Southern Pacific†

910-20359 #5513

Sound & DCC

910-20360 #5516

Sound & DCC

910-10359 #5514

Standard DC

910-10360 #5517

Standard DC



Union Pacific†

910-20361 #5010

Sound & DCC

910-20362 #5037

Sound & DCC

910-10361 #5036

Standard DC

910-10362 #5073

Standard DC

Undecorated

910-10350

Standard DC

ADVANCE RESERVATION

SCENEMASTER™

SCENERY, FIGURES, VEHICLES AND MORE!

NEW HO

SceneMaster™

53' Singamas

Corrugated Side

Container

June 2020 Delivery

\$14.98 Each

- Modern detail for terminals, highway scenes & railroad operations
- Seen in domestic service all across North America
- Realistic door latch detail w/authentic corrugated sides, roof & ends
- Great loads for WaltherProto®, WaltherMainline & most other HO intermodal cars



949-8535 Pacer



949-8536 Canadian Pacific



949-8537 Canadian National



949-8538 TOTE



949-8539 TMX



949-8540 COFC

A Note on Availability

At Walther's, we strive to provide you with the widest variety of product possible. In order to achieve this goal, we maintain significant inventory on site. Despite our best efforts to have every item in house at all times, it is not realistically possible to do so. For your convenience, we do our best to promote items that are in stock and to clearly label other items—those that are new and available for Advance Reservations or items that are low in stock and have Limited Quantities Available when the Flyer goes to press. At times, we experience a quick sell out on a particular item or unexpected demand for an item that we believed to have sufficient stock in house. In many cases, items can be back ordered for future delivery. In other cases, we are unable to secure more of a particular item. For the most up to date availability information, we encourage you to check walther's.com, email us at custserv@walther's.com or call our Customer Service Team at 1-800-4-TRAINS.

Please know that we appreciate your support of both Walther's and your Local Hobby Shop. We are committed to making this Flyer a valuable part of your model railroading.

ADVANCE RESERVATION

WALTHERSMAINLINE

NEW HO

WalthersMainline® EMD Executive F7 Diesels

A-B Sets

ESU Sound & DCC
\$399.98 Each
Standard DC
\$279.98 Each

Matching A Units

ESU Sound & DCC
\$199.98 Each
Standard DC
\$139.98 Each

June 2020 Delivery

- **Limited edition - one time run of these roadnumbers!**
- Prototypes in service from 1980s on - some preserved today
- Factory-installed handrails
- Same powerful drive as WalthersProto® locos
- 21-pin plug on Standard DC models for easy DCC conversion

Burlington Northern (Executive Scheme; cream, Grinstein Green)



A-B Sets

910-19945 #BN-1, #BN-2
Sound & DCC
910-9935 #BN-1, #BN-2
Standard DC

A Unit Only

910-19946 #BN-1
Sound & DCC
910-9936 #BN-1
Standard DC

Chicago & North Western† (Early 1990s Stagecoach Yellow & Green Scheme)



A-B Sets

910-19947 #401, #410
Sound & DCC
910-19948 #402, #411
Sound & DCC
910-9937 #400, #410
Standard DC

A Unit Only

910-19949 #403
Sound & DCC
910-9938 #402
Standard DC

CSX (YN2)



A-B Sets

910-19950 #116, #117
Sound & DCC
910-9939 #116, #119
Standard DC

A Unit Only

910-19951 #118
Sound & DCC
910-9940 #118
Standard DC

Kansas City Southern (Southern Belle)



A-B Sets

910-19952 #KCS 1 -
Shreveport, #KCS 3 -
Pittsburg Sound & DCC
910-9941 #KCS 1 -
Shreveport, #KCS 3 -
Pittsburg Standard DC

A Unit Only

910-19953 #KCS 2 -
Meridian Sound & DCC
910-9942 #KCS 2 -
Meridian Standard DC

Norfolk Southern (Tuxedo)



A-B Sets

910-19954 #270, #275
Sound & DCC
910-9943 #270, #276
Standard DC

A Unit Only

910-19955 #271
Sound & DCC
910-9944 #271
Standard DC

†Union Pacific licensed product

ADVANCE RESERVATION

WALTHERSMAINLINE

NEW HO WalthersMainline

60' Pullman-Standard Flatcar

November 2020 Delivery • \$27.98 Each

- **Limited edition - one time run of these roadnumbers!**
- Based on 4000+ cars built by Pullman-Standard in service from the mid-1960s to today!
- Backbone of the TTX 60' flatcar fleet - similar cars used by many railroads
- Used to ship all types of general and specialty freight
- Detailed brake gear with piping
- Superbly detailed decks match different prototype configurations with:
 - Correct board pattern with realistic wood grain and bolt details
 - Brake wheel cutout as appropriate
- Heavily weighted for excellent performance loaded or empty
- 70-ton roller bearing trucks
- Correct 33" turned metal wheelsets
- Proto MAX metal knuckle couplers

Items in red are sold out at Walthers - see your dealer!



Trailer Train HTTX Heavy-Duty Loading

- Two center & two outside tie-down channels
- 910-5337 #91334
910-5338 #91467
910-5339 #91621



Trailer Train MTTX General Loading

- Two center tie-down channels
- 910-5340 #92162
910-5341 #92177
910-5342 #92180



Trailer Train OTTX Farm Machinery Service (Brown)

- Two center tie-down channels
- 910-5343 #90009
910-5344 #90147
910-5345 #90200



Trailer Train OTTX Farm Machinery Service (Yellow)

- NEW - Modernized version w/two center & two outside tie-down channels
- 910-5346 #90113
910-5347 #90126
910-5348 #90171



TTX VTTX 20' & 40' Container Loading

- Open deck w/container bolsters for three 20' or one 20' & 40' container (sold separately) & side-mount lever-style handbrake
- 910-5349 #92205
910-5350 #92241
910-5351 #92277
910-5352 #92290
910-5353 #92322
910-5354 #92336

NEW FROM WALTHERS

ADVANCE RESERVATION

WALTHERSPROTO

NEW HO

WaltersProto®
67' Trinity 6351 4-Bay Covered Hopper
August 2020 Delivery
\$47.98 Each

- Back by popular demand!
- Limited edition - one time run of these roadnumbers!
- Prototypes in service from early 2000s to the present
- Large-capacity cars handle dried distillers grains (DDG), malt & other food products
- Factory-installed grab irons
- See-through etched-metal walkways and end platforms
- Proto MAX™ metal knuckle couplers



Archer-Daniels-Midland

920-105819 ADMX
#63230
920-105820 ADMX
#63291
920-105821 ADMX
#63335
920-105822 ADMX
#63385



Incobrasa Industries Limited

920-105823 BRX
#97427
920-105824 BRX
#97442
920-105825 BRX
#97455
920-105826 BRX
#97462



Genex Harvest States Cooperative

920-105827 CHSX
#580017
920-105828 CHSX
#580044
920-105829 CHSX
#580124
920-105830 CHSX
#580133



Trinity Industries - Black

920-105831 TILX
#570006
920-105832 TILX
#570025
920-105833 TILX
#570049
920-105834 TILX
#570055



Trinity Industries - Gray

920-105835 TILX
#640699
920-105836 TILX
#640703
920-105837 TILX
#640724
920-105838 TILX
#640737

ADVANCE RESERVATION

WALTHERSMAINLINE

NEW HO

WaltersMainline®
40' Association of American Railroads (AAR) Modernized 1948 Boxcar
June 2020 Delivery
\$27.98 Each

- Limited edition - one time run of these roadnumbers!
- Prototypes in service from the 1960s to 1980s with some later assigned to work train service
- Based on cars rebuilt to meet new safety standards adopted in the mid-1960s:
 - No running boards
 - Short ladders on A end
 - Longer ladder, high brake wheel & roof-mounted grab iron on B end
- Improved Dreadnaught 4-4 end with rectangular top rib
- Diagonal panel roof
- 6' Youngstown doors

- 10-panel riveted sides
- 10'6" Interior height
- Ajax hand brake wheel
- Bettendorf trucks
- Correct 33" turned-metal wheelsets
- Proto MAX metal knuckle coupler



Canadian Pacific

910-1181 #44004
910-1182 #44024
910-1183 #44030



Chicago & North Western†

910-1184 #106906
910-1185 #106920
910-1186 #106932



Erie Lackawanna

910-1187 #73125
910-1188 #73136
910-1189 #73159



Illinois Central

910-1190 #400555
910-1191 #400560
910-1192 #400577



National Railways of Mexico - NdeM

910-1193 #66799
910-1194 #66820
910-1195 #66830



Northern Pacific

910-1196 #46020
910-1197 #46050
910-1198 #46090



Rock Island

910-1199 #57417
910-1200 #57420
910-1201 #57425

†Union Pacific licensed product

ADVANCE RESERVATION



NEW HO

Cornerstone®
Small Wooden Coaling Station Kit
June 2020 Delivery
\$39.98 Each

- All-new signature steam-era structure!
- Based on a 40-ton capacity CB&Q prototype
- Typical of small towers used on branches, short lines & at outlying terminals
- Compact footprint ideally sized for most HO layouts
- Highly detailed support timbers, machinery house, grate, coal chute, counterweights & more
- Use alongside other Cornerstone structures to build a complete engine terminal
- Molded in gray plastic



933-4202 Small Wooden Coaling Station
3 x 5-5/8 x 7-13/16"
7.8 x 14.1 x 19.7cm

ADVANCE RESERVATION

WALTHERSMAINLINE®

NEW HO

WaltersMainline®

EMD F40PH

ESU Sound & DCC

\$199.98 Each

Standard DC \$139.98 Each
December 2020 Delivery

- Limited edition - one time run of these roadnumbers!

- Favorite power for long-distance & regional trains
- Prototypes in service 1976 to the present
- Factory-installed vertical handrails
- Molded drill starter points for grab irons (sold separately)
- Fully assembled
- 21-pin DCC plug
- Available with ESU Sound for DCC and DC layouts featuring:
 - 4 function outputs with brightness control by CV
 - 4 air horns changeable by CVs
 - 2 bells changeable by CVs
 - Full 8-notch prime mover sounds
- Same powerful drive as WaltersProto® locos featuring:
 - Five-pole skew-wound motor
 - 14:1 gear ratio
 - Helical-cut gears for quiet operation & easy multiple unit operation
 - All-wheel drive & electrical pickup
 - Heavy die-cast metal chassis
 - Constant & directional lights
- RP-25 Metal Wheels
- Proto MAX™ metal knuckle couplers



Amtrak® Phase II

910-19463 #250 Sound & DCC
910-19464 #279 Sound & DCC
910-9463 #243 Standard DC
910-9464 #268 Standard DC



Amtrak Phase III

910-19465 #338 Sound & DCC
910-19466 #359 Sound & DCC
910-9465 #322 Standard DC
910-9466 #367 Standard DC



Amtrak Phase IV

910-19467 #374 Sound & DCC
910-19468 #401 Sound & DCC
910-9467 #393 Standard DC
910-9468 #404 Standard DC



VIA Canada Scheme

910-19469 #6402 Sound & DCC
910-19470 #6427 Sound & DCC
910-9469 #6436 Standard DC
910-19470 #6453 Standard DC



VIA Renaissance Scheme

910-19471 #6400 Sound & DCC
910-19472 #6460 Sound & DCC
910-9471 #6400 Standard DC
910-19472 #6460 Standard DC

ADVANCE RESERVATION

WALTHERSMAINLINE®

NEW HO

WaltersMainline
Material Handling
Car - MHC-2

August 2020 Delivery
\$34.98 Each

- Limited edition - one time run of these numbers!

- Used in long-distance Amtrak service from 1988 to 2003
- Prototypes carried mail & express packages
- Correct diagonal panel roof
- Factory-applied ladders, door wheel
- Authentic GSC trucks
- Correct 36" turned-metal wheelsets
- Proto MAX metal knuckle couplers



910-31100 #1550
Phase III



910-31101 #1541
Phase IV

ADVANCE RESERVATION

WALTHERSMAINLINE®

NEW HO

WaltersMainline
85' Budd

Passenger Cars -

Amtrak Phase IV

2020 Deliveries as Noted
\$44.98 Each

- Limited edition - one time run of these car types!

- Layout-ready - model an Amtrak train in minutes!
- Operates on 18" radius curves
- Correct prototype 85' length
- Tinted window "glass"
- Rugged construction for years of service
- Detailed body
- Full interior
- Correct 36" turned metal wheelsets
- Proto MAX metal knuckle couplers
- Take your models to new level of realism with the LED Interior Lighting Kit (910-220) and Exterior Detail Kit (910-200), both available separately



910-30013 Large-Window
Coach - July 2020



910-30112 10-6
Sleeper - August 2020



910-30163 Diner -
September 2020



910-30062 Baggage-
Lounge - October 2020

ADVANCE RESERVATION

WALTHERSMAINLINE®

NEW HO

WaltersMainline

Horizon Fleet Cars

\$44.98 Each

- NEW - Factory-installed diaphragms
- NEW - Drawbars for 22" or larger radius curves
- NEW - Improved underbody details
- Limited edition - one time run of these schemes!
- Prototypes in Amtrak & regional commuter service
- Available in Coach & Food Service versions
- Authentic paint & lettering schemes
- Correct GSI roller bearing trucks
- Tinted windows
- Detailed underbody
- Correct 36" turned metal wheelsets
- Proto MAX metal knuckle couplers

Coaches

October 2020 Delivery



910-31000 Phase III



910-31001 Phase IV



910-31002 Phase VI
(Travelmark)
910-31003 Painted,
Unlettered

Food Service Cars

January 2021 Delivery



910-31050 Phase III



910-31051 Phase IV



910-31052 Phase VI
(Travelmark)
910-31053 Painted,
Unlettered



RESERVE YOUR 2021 REFERENCE BOOK TODAY!

Put your modeling on track with a new Reference Book for 2021! Updated with all of the latest announcements, items and features, you'll have instant access to thousands of products for planning and building in HO, N and Z Scales, and so much more including our inspirational sections "The Magic of Model Railroading" and "Walthers Class of 2021 Yearbook"!

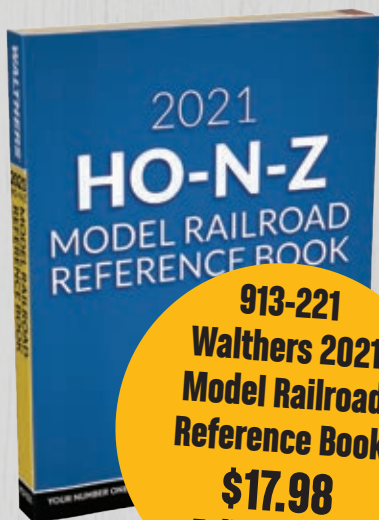

THE YEARBOOK IS YOUR BOOK

Showcasing and sharing our favorite hobby takes many forms, and our annual Yearbook feature salutes modelers' efforts worldwide. Last year brought inspiring entries from dedicated modelers both young and old.

Covering four unique categories, tell us what you, your club, a friend, or your favorite dealer have done this past year. To get started, just go to walthers.com/2021-yearbook for complete entry details. Winners receive not only a place in our history, but cool prizes as well!



Meet the modelers of tomorrow today! Whether starting out or starting more advanced projects, share the excitement of a young person age 15 and under who really has a passion for the hobby.



Kettle Moraine Railroad Scorchers Railroad Club, Inc. of West Bend, WI

The Kettle Moraine Railroad Scorchers Railroad Club, Inc. of West Bend, WI was founded in 1975. We are a non-profit, educational organization. The purpose of the club is to offer the fun for all ages of railroad enthusiasts. Our guests are people, both amateur and professional, who are interested in the hobby of railroading. We have a large indoor display, and we have a large outdoor display. We have a large indoor display, and we have a large outdoor display. We have a large indoor display, and we have a large outdoor display.



No Grande Model Rail Road Club

Our club began in 2014 with 3 kids and has grown to 15 members. We are an active member of the National Model Rail and Road Society and the Northern California Model Rail Society.



Color Country Model Railroad Club

West Central Ohio's membership consists of about 100 members. Over the years, however, membership has grown and now includes 10 members with 100 layouts ranging from 1/4 scale to 1/8 scale. We have a large indoor display, and we have a large outdoor display. We have a large indoor display, and we have a large outdoor display.



Several club members are involved in the hobby of model railroading. We have a large indoor display, and we have a large outdoor display. We have a large indoor display, and we have a large outdoor display.



CLUB CAR

Working together to build a layout and so much more, tell us about your group's activities, from an annual open house to a seasonal display that bring the joy of the hobby to the public.

BRICK & MORTAR BRIGADE

Great selection? Great Service? Great Clinics? Nominate your favorite store and tell us what makes them a must-stop shop for learning and essential hobby supplies.



BRICK & MORTAR BRIGADE
Engineering Services, LLC

Brick & Mortar Brigade, LLC has been providing quality model building services for over 10 years. We are a non-profit, educational organization. The purpose of the club is to offer the fun for all ages of railroad enthusiasts. Our guests are people, both amateur and professional, who are interested in the hobby of railroading. We have a large indoor display, and we have a large outdoor display. We have a large indoor display, and we have a large outdoor display.



Mark Train Hobby Center - Dennis Bicket

Mark Train Hobby Center currently owns our hobby shop and we are looking for a new location. We are looking for a new location. We are looking for a new location. We are looking for a new location. We are looking for a new location.



DIBBLE'S HOBBIES

Dibble's Hobbies is a hobby shop that has been in business since 1980. We are a non-profit, educational organization. The purpose of the club is to offer the fun for all ages of railroad enthusiasts. Our guests are people, both amateur and professional, who are interested in the hobby of railroading. We have a large indoor display, and we have a large outdoor display. We have a large indoor display, and we have a large outdoor display.



YARDMASTER GENERALS



Maine Railroad Club

My interest was sparked in my youth growing up with my father. I started collecting model trains when I was 10 years old. I started collecting model trains when I was 10 years old. I started collecting model trains when I was 10 years old.



John MacLachlan

While in the clinic, I became involved in the hobby of model railroading. I started collecting model trains when I was 10 years old. I started collecting model trains when I was 10 years old. I started collecting model trains when I was 10 years old.



Craig Williams

I started collecting model trains when I was 10 years old. I started collecting model trains when I was 10 years old. I started collecting model trains when I was 10 years old.



Several club members are involved in the hobby of model railroading. We have a large indoor display, and we have a large outdoor display. We have a large indoor display, and we have a large outdoor display.

Are you, or someone you know a Yardmaster member who goes over and above to share the love of the hobby? Submit your nomination for this prestigious place in our 2021 Yearbook.



Here are some great new items from our valued manufacturer partners.

To shop by Manufacturer, visit walthers.com/manufacturer-name and select your favorite manufacturer. Or, visit our New Product Center at walthers.com to see everything that's new.



HO ACF 4650 Centerflow Covered Hopper Pre-1971 Version - Master®

Atlas.
CN (gray, Reporting Marks Only)
150-20005526 #385572
150-20005527 #385580
Thiele Kaolin (gray, blue)
150-20005528 ACFX
#46486
Price: \$46.95



HO ACF 23,500-Gallon Tank Car

Atlas.
150-20005572 ACFX
#75444 (black, Edible Lard Service)
150-20005578 Amoco
AMOX #23803 (black)
150-20005581 Chevron
CHVX #280889 (black)
Price: \$47.95



HO Vic's Variety

Lunde Studios. Three-story, center-block building with Edwardian-Victorian transition-style architecture found in cities across the continent. Features cast-resin components, signs, text and photo instructions plus clear window material are included.
396-37 Resin Kit - 2-3/8 x 3-3/4 x 5-1/4" 6 x 9.5 x 13.3cm
Price: \$54.95



HO Saccos Department Store

Lunde Studios. Features big ground floor windows, triple upper story windows and an ornamental cornice. Signs and window signs, text and photo instructions and clear window material are included.
396-36 Resin Kit - 4 x 4 x 5-3/8" 10.2 x 10.2 x 13.7cm
Price: \$64.95



HO 1974 Buick Estate Wagon - Assembled

Classic Metal Works.
221-30586 Gold Mist
221-30587 Leaf Green
Price: \$16.99



HO 1954 International Harvester R-190 w/Lowboy Trailer - Assembled

Classic Metal Works.
221-31193 Bonito Contractors
221-31194 Haines Excavating
Price: \$34.99



HO 1957-1965 Cadillac Eldorado Brougham - Assembled

Oxford Diecast.
553-87CE57001 Ebony, Stainless Steel
553-87CE57002 Dakota Red, Stainless Steel
Price: \$10.95



HO 1950-1960 Chevrolet 3100 Ambulance - Assembled

Oxford Diecast.
553-87CV50001
Price: \$10.95



HO 1954-1965 Pontiac Chieftain 4-Door Sedan - Assembled

Oxford Diecast.
553-87PC54001 Mayfair Blue, San Marino Blue
Price: \$10.95



N EMD F3A - Unpowered F3B Phase IIa Set w/ Sound & DCC - Paragon3

Broadway Limited.
187-3783 B&O #82, 82x (blue, black, gray)
187-3788 NYC #1616, 2406 (Lightning Stripe 2-Tone Gray)
187-3793 PRR #9512A, 9512B (Brunswick Green, Single Stripe)
Price: \$329.99



N EMD F3A Phase IIa w/Sound & DCC - Paragon3

Broadway Limited.
187-3784 B&O #82A (blue, black, gray)
187-3789 NYC #1623 (Lightning Stripe 2-Tone Gray)
187-3794 PRR #9505A (Brunswick Green, Single Stripe)
Price: \$249.99



N EMD F3B Phase IIa w/Sound & DCC - Paragon3

Broadway Limited.
187-3785 B&O #82AX (blue, black, gray)
Price: \$249.99



N EMD SD70ACE w/Cab Headlight - Standard DC

Kato. Heritage units feature unique paint schemes to honor their respective railroads. Models equipped with prototype accurate bolsterless non-radial HTSC trucks and 5-chime airhorn and powerful 5-pole motor with dual brass flywheels.
NS (black, Horse Head Logo)
381-1768513 #1001
381-1768514 #1030
381-1768515 #1111
Price: \$135.00

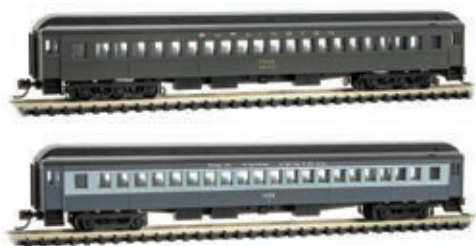

N 78' Heavyweight Single-Window Coach

Micro Trains.
489-16000030 CB&Q
#4500 (Pullman Green, black)
489-16000130 NYC
#1948 (2-Tone Gray, black)
Price: \$32.90



N Thrall 4750 Covered Hopper

Atlas Trainman.
CIT Group CEFX (Patched, blue)
751-50004700 #17385
751-50004701 #17397
751-50004702 #17411
Price: \$21.95



HO GoPack!™ Power Continuity Capacitor Pack w/Plug

Broadway Limited.
Provides power to your HO Scale locomotive even when it's running across small dead spots in your trackwork.
187-1682 For Paragon3
Revision H of Above
Decoders Only
30 x 13 x 9mm
Price: \$29.99

Grime 2 Shine

Deluxe Materials Ltd.
This specially developed foaming cleaner will effortlessly remove unsightly dirt and oily grime from radio-controlled planes, boats and cars, pit boxes and tools.
806-AC27 7.6oz 225ml
Price: \$8.99



Wallpaper Paste

Deluxe Materials Ltd.
Ready-mixed paste dries clear, won't stain and is safe for copper wires and tape as used in dollhouses.
806-AD32 8-1/2oz 250ml
Price: \$12.99



Aerokote Gloss

Deluxe Materials Ltd.
Resistant to hot alcohol, gasoline or kerosene containing high nitro methane and mineral, castor, synthetic ester, or poly-glycol synthetic oils.
806-BD45 5.1oz 150ml
Price: \$14.99



ANY IN STOCK PRODUCT FROM OUR 2020 REFERENCE BOOK IS JUST A PHONE CALL AWAY!
To Order Call 1-800-4TRAINS



Looks Like Glass

Deluxe Materials Ltd. A super- thin, water-based, transparent fluid for the creation of a smooth glass-like effect on kit plastics such as clear window glazing, canopies and windshields.
806-BD67 3-3/8oz 100ml
Price: \$8.99



Carbon Tissue

Deluxe Materials Ltd.
Specially developed carbon fabric (10g/m) for surfacing & strengthening lightweight materials such as balsa, ply & foam.
806-BD62
Price: \$15.99

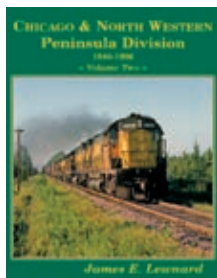

HO Chicago & North Western Peninsula Division

Four Ways West Publications. Volume Two offers a great look at the unique railroading scene in northern Michigan offered up by the CNW from the late steam era into the mid 1990s and the line's absorption into the Union Pacific.
287-87 Volume Two: 1940-1996
Price: \$69.95



Rio Grande In Color

Morning Sun. This is an all-color look at 1990s action on Tennessee Pass as the last Rio Grande locomotive-powered trains move traffic over the Continental Divide.
484-1697 Volume 6: Tennessee Pass (Hardcover, 128 Pages)
Price: \$69.95



Long Island Rail Road Multiple Unit Cars

Morning Sun.
484-1698 Volume 1: Cars Built 1905-1949 (Hardcover, 128 Pages)
Price: \$69.95

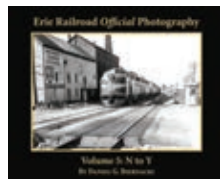

Erie Railroad Official Photography

Morning Sun.
484-7162 Volume 5: N to Y (Softcover, 128 Pages)
Price: \$39.95



HO Mack RM6866RS Tactical Truck - Resin Kit

Trident.
729-87217
Price: \$61.99

Bargain Basement deals from your favorite manufacturers carried by Walthers. These products and prices won't last!

HO SCALE

Item #	Description	Reg. \$	Sale \$
6-42292	70T Offset Hopper CASO	27.95	18.98
6-42295	70T Offset Hopper DT&I #1600	27.95	18.98
6-42296	70T Offset Hopper DT&I #1614	27.95	18.98
6-42297	70T Offset Hopper DT&I #1627	27.95	18.98
6-42323	X31a DD Box DT&I #12239	28.95	18.98
6-42324	X31a DD Box DT&I #12280	28.95	18.98
6-42337	X31a DD Box PRR #81101	28.95	18.98
6-42342	X31a DD Box PRR #68222	28.95	18.98
6-42343	X31a DD Box PRR #497293	28.95	18.98
6-42348	X31a DD Box PRR #60981	28.95	18.98
112-1708	36' Wd Boxcar Fish CRR	18.98	12.98
112-3452	40' PS-1 Boxcar CG	18.98	12.98
112-4327	40' OB Boxcar PRR Early	18.98	12.98
112-5822	Plug-Door Boxcar KCS	18.98	12.98
112-6534	PS 4750 Cvrdr Hopper WP	20.98	13.98
112-7726	OS Twin Hopper D&H	18.98	12.98
112-8311	40' Steel Reefer MDT	19.98	12.98
112-8321	40' Steel Reefer HORMEL	19.98	12.98
112-8522	40' Steel Reefer w/PD Morrel	19.98	12.98
112-38051	40' Steel Boxcar UP	18.98	12.98
112-46209	40' Dbl Sheath Boxcar NH	18.98	12.98
112-71091	40' Boxcar Milwaukee Road	18.98	12.98
150-20004957	Hvywt Coach Pr-Wndw C&O #2	69.95	46.98
150-20005033	40' Container EGHU #2 3/	44.95	29.98
150-20005401	20,700-Gal Tank Car Pemex #2	47.95	31.98
150-20005402	20,700-Gal Tank Car Pemex #3	47.95	31.98
160-13504	Combine D&S #213 Hm Ranch	37.00	22.98
160-13607	72' Hwt Combine PRR #5159	109.00	67.98
160-15005	40' Steam Era Box D&H	32.00	19.98
160-16102	Crane Car w/Boom Tnd ATSF	75.00	46.98
160-16505	40' Boxcar ATSF C.D.Strmln	32.00	19.98
160-16606	Flat w/Crate Load RBBX #122	44.00	27.98
160-17004	40' Boxcar SOU "Look..."	33.00	20.98
160-17025	40' Boxcar C&IM	33.00	20.98
160-17137	40' 3-Dome Tank Quaker St	31.00	18.98
160-17204	40' Gondola SOU	28.00	17.98
160-17534	56' CF Hopper SCMX	34.00	20.98
160-17627	40' Quad Hopper D&H #2	30.00	18.98
160-17642	40' Quad Hopper N&W	30.00	18.98
160-17813	48' SD Tank Car AmrcnMaize	33.00	20.98
160-18025	50' Plg-Dr Box SLSF	32.00	19.98
160-18027	50' Plg-Dr Box CP Mltmrk	31.00	18.98
160-18040	50' PD Boxcar PC #208177	32.00	19.98
160-18142	Evans All-Dr Box SP #51188	29.00	17.98
160-18605	Ore Car PRR #14517	31.00	18.98
160-19402	50' Slide-Dr Box NYC	36.00	22.98
160-19411	50' Slide-Dr Box PRR Mrch	37.00	22.98
160-19602	ACF 50'6" Boxcar MR	40.00	24.98
160-19603	ACF 50'6" Boxcar Midd&NJ	40.00	24.98
160-19611	50'6" Boxcar MEC	40.00	24.98
160-42231	Trk Cab & 2 Trlrs SP	66.00	40.98
160-46215	MOW High Rlr Bus Wht	79.00	49.98
160-50607	USRA 0-6-0 w/Tndr CP #6269	149.00	92.98
160-68605	RS3 w/EZ APP ATSF #2099	239.00	149.98
160-71912	50'6" Gon w/Ld PRR	49.00	30.98
160-72307	Old Time Boxcar UP Fruit	32.00	19.98
160-74404	Test Weight Car UP	41.00	25.98
160-80513	Schnabel Car w/Ld red/blk	349.00	218.98
175-16315	Porsche 912 G blue	19.99	12.98
175-16320	Porsche 911 G silver	19.99	12.98
175-16361	Porsche 911 G maroon	19.99	12.98
175-16364	Porsche 911 G dark blue	19.99	12.98
175-24558	BMW 326 Aqua/Light Green	19.99	12.98
175-24559	BMW 326 Blue/Ivory	19.99	12.98
175-34326	Dodge A 100 P/U Wht	18.99	12.98
175-34332	Dodge A 100 P/U Hemmings	21.99	14.98
175-39116	Unimog 411 Abschleppwagen	26.99	17.98
175-58188	Hanomag L 28 Lohner Bus	39.99	26.98
175-58903	Jeep Universal Safari	38.99	25.98
175-58904	Jeep Universal Red	37.99	24.98
175-58925	Checker Cab San Francisco	21.99	14.98
175-58927	Checker Cab Dallas	21.99	14.98
175-85053	Scania LB 76 PP-Zug Schen	40.99	26.98

HO SCALE

Item #	Description	Reg. \$	Sale \$
187-5847	T1 4-4-4-4 Mod PRR 5541	599.99	399.98
189-44982	'58 Arstrm Camp Trlr Slv	24.99	16.98
189-46418	Chevy Blazer US Post Police	18.99	12.98
189-46733	1949 VW Convert Top Up Grn	17.99	11.98
189-46735	1949 VW Top Up Metallic	19.99	12.98
189-51449	1990 MB G Modell Blue	31.99	20.98
221-30533	'67 FORD State Police Car	16.95	10.98
221-30536	'50 Dodge Cnty Sheriff Car	16.95	10.98
221-30542	90' GMC Step Van Hostess	11.95	7.98
221-30543	90' GMC Step Van AC Delco	11.95	7.98
221-30546	40's Tow Truck SUNX	19.95	12.98
221-30547	40's Tow Truck Standard	19.95	12.98
221-30559	'55 Chevy Pickup Coca-Cola	16.95	10.98
221-31178	'41-46 Cvy Tr/Trl S.C.A Frt	32.95	21.98
221-40003	'60 Ford Tnk Trk Gulf Oil	28.99	18.98
223-1022	Trctr/Trlr Weaver Popcorn	16.98	10.98
265-2009	Convertible Cabriolet	5.99	4.98
265-2022	Camping Trailer 2 Wheel	5.99	4.98
265-2026	Jeep CJ	8.99	7.98
265-2043	Plymouth Suburban	5.99	4.98
265-2060	Car & Camping Trl Fiat	10.99	9.98
265-2088	Mercedes Microbus	7.99	6.98
265-2090	Panel Truck Furgon	7.99	6.98
265-2123	Sava Garbage Truck	10.99	9.98
265-2156	Plymouth Suburban Ambulance	10.99	9.98
265-2008CT	Jeep Truck w/Hood	9.99	8.98
300-5033	Baggage Wagon 4-Wheel	3.65	1.98
304-8709	Grocery Shopping Carts 4/	9.00	5.98
326-5271	40' Reefer Trailer	12.95	8.98
326-5288	27' Gravel Dump Trlr Slv	12.65	7.98
326-5317	40' 3-Axle Flatbed	16.95	10.98
326-5446	3-Axle Grain Trailer	21.95	14.98
326-76746	Krone Reefer Van	21.95	14.98
326-76920	Deep Loading Trailer	23.95	15.98
326-93408	Mercedes Sprinter UPS	32.95	21.98
326-94085	Audi Q7 Audi Service	30.75	20.98
361-344	Comp Trlr Kit w/Barricade	5.98	3.98
361-455	Fishing Boat w/Motor/Trlr	9.98	6.98
381-309022	53' Container EMP #1 2/	30.00	19.98
381-356038	Plmn BiLvl 4-Wndw Cch METX	85.00	56.98
381-376605DCC	SD40-2 DCC BN #8023	265.00	176.98
437-5009	Trlmobile Trlr Blk	21.95	18.98
437-5017	Trlmobile Trlr Strick Lse	21.95	18.98
661-725	3-In-1 OpnTop Hot Mtl Car	27.45	21.98
661-737	Lrg Btm-Pour Ingot Car 2/	36.95	29.98
661-770	Mill Gondola UNDEC	15.00	11.98
734-10004	Cat 966K Wheel Loader	29.99	19.98
734-10006	Cat 972K Wheel Loader	29.99	19.98
734-30110	53' Cascadia Sleeper Exch	21.99	14.98
734-93127	53' Cscda Slpr-Cab XC Hero	21.99	14.98
734-TNS086	Pttrblt 579 w/Lwby B.J.Trk	24.99	16.98
734-TNS088	Pttrblt 579 w/Lwby AlphStl	24.99	16.98
751-20005438	Evans Gon CN #136690	28.95	18.98
770-45147	Camper 2/	23.99	15.98
781-2802	VW Beetle Cabrio Brown	27.99	18.98
781-9401	Trailer Mounted Row Boat	13.99	8.98
781-20601	Alfa Spider Red	27.99	18.98
785-5527	AutoScene Roger's Rag Top	19.99	12.98
785-5597	Work Truck	29.99	19.98
785-5601	Downtown Drive	29.99	19.98
160-58601	0-4-2T Sharloey- HOn30	159.00	99.98

N SCALE

Item #	Description	Reg. \$	Sale \$
6-38017	H21 4-bay Hop PC #432555	24.95	16.98
6-38018	H21 4-bay Hop PC #432559	24.95	16.98
6-38019	H21 4-bay Hop PC #432617	24.95	16.98
6-38024	H21 4-bay Hop PRR #741452	24.95	16.98
6-38025	H21 4-bay Hop PRR #746500	24.95	16.98
6-38026	H21 4-bay Hop PRR #923767	24.95	16.98
6-38027	H21 4-bay Hop PRR #923805	24.95	16.98
6-38028	H21 4-bay Hop PRR #923841	24.95	16.98
6-38029	H21 4-bay Hop PRR #923560	24.95	16.98

HO SCALE

Item #	Description	Reg. \$	Sale \$
6-38030	H21 4-bay Hop PRR #38030	24.95	16.98
6-38031	H21 4-bay Hop PRR #923637	24.95	16.98
6-38046	H21 4-bay Hop PRR #137917	24.95	16.98
6-38049	H21 4-bay Hop PRR #137993	24.95	16.98
6-38051	H21 4-bay Hop VGN #177212	24.95	16.98
6-38052	H21 4-bay Hop VGN #177239	24.95	16.98
150-40003976	SD60 CP #6257	249.95	166.98
150-50003853	40' Container E.Grn UNDEC	26.95	17.98
150-50004169	40' Container 3/ ZIM	34.95	22.98
150-50004566	Difco Sd-Dmp Car Helm #1	34.95	22.98
150-50004567	Difco Sd-Dmp Car Helm #2	34.95	22.98
150-50004568	Difco Sd-Dmp Car Helm #3	34.95	22.98
150-50004595	PS4427 Cov Hop CN	32.95	21.98
150-50004596	PS4427 Cov Hop CN	32.95	21.98
150-50004600	PS4427 Cov Hop ATSF	32.95	21.98
150-50004631	20,700-Gal Tank Car Pemex #2	33.95	22.98
150-50004632	20,700-Gal Tank Car Pemex #3	33.95	22.98
150-50004677	Evans Gon AMTK #13340	22.95	14.98
150-50004678	Evans Gon AMTK #13382	22.95	14.98
150-50004681	Evans Gon GE Railcar Ser	22.95	14.98
150-50004689	Evans Gon CN #136654	22.95	14.98
150-50004782	4180 Air Cov Hop Frisco	36.95	24.98
150-50004783	4180 Air Cov Hop Frisco	36.95	24.98
150-50004784	4180 Air Cov Hop Frisco	36.95	24.98
150-50004785	4180 Air Cov Hop Frisco	36.95	24.98
150-50004786	4180 Air Cov Hop GM&O	36.95	24.98
150-50004787	4180 Air Cov Hop GM&O	36.95	24.98
150-50004790	4180 Air Cov Hop RI	36.95	24.98
150-50004791	4180 Air Cov Hop RI	36.95	24.98
150-50004792	4180 Air Cov Hop RI	36.95	24.98
150-50004793	4180 Air Cov Hop RI	36.95	24.98
150-50004794	4180 Air Cov Hop SOU	36.95	24.98
150-50004795	4180 Air Cov Hop SOU	36.95	24.98
150-50004799	4180 Air Cov Hop Westvaco	36.95	24.98
150-50004858	41' Ballast Hop AMTRAK	29.95	19.98
150-60000121	'73 F-100 P/U RF&P 2/	32.95	21.98
160-14551	85' Strmlin Obsvtn ATSF	59.00	36.98
160-14553	85' Strmlin Obsvtn B&O	59.00	36.98
160-14654	72' Strmlin Bagg Unlntd	49.00	30.98
160-14753	85' Strmlin Coach B&O	59.00	36.98
160-15552	OT Water Tank Car CP	33.00	20.98
160-15652	OT Boxcar PRR Lines	31.00	18.98
160-19156	4-Bay Cyl Hopp Potash	30.00	18.98
160-19157	4-Bay Cyl Hopp Potacan	30.00	18.98
160-19189	4-Bay Cyl Hopp Hrtg Fund AB	30.00	18.98
160-19461	50' Slide Dr Box RDG	37.00	22.98
160-19853	40' Wood Reefer MDT	39.00	23.98
160-19855	40' Wood Reefer Pure Carbo	39.00	23.98
160-53452	4-8-2 Econami DCC L&N	359.00	224.98
160-53453	4-8-2 Econami DCC NC&STL	359.00	224.98
160-63153	S4 DCC on Brd P&LE #8662	149.00	92.98
160-73853	PS2 3-Bay Box Hop SP	35.00	21.98
187-3711	SD40-2 CSX #8043	249.99	166.98
187-3712	SD40-2 CSX #8113	249.99	166.98
187-3866	EMD NW2 DCC PRR #9247	229.99	152.98
187-3867	EMD NW2 DCC PRR #9250	229.99	152.98
187-3881	EMD SW7 NP #107 DCC	229.99	152.98
187-3882	EMD SW7 NP #114 DCC	229.99	152.98
187-3883	EMD SW7 PRR #9384 DCC	229.99	152.98
187-3884	EMD SW7 PRR #9390 DCC	229.99	152.98
189-8371	Land Rover Drk Gry/Whit	14.99	9.98
221-50379	'67 FORD State Police White	19.95	12.98
221-50386	'54 FORD Hi-Rail DRGW 2/	19.95	12.98
221-50388	'54 FORD Tank Trk Dixie	19.95	12.98
221-50396	White WC Btl Trk O-So Grp	19.95	12.98
221-50397	White WC Btl Trk Vess	19.95	12.98
221-51175	WC22 Tr/Trl U.S. Mail 2/	29.95	19.98
221-51177	WC22 Tr/Trl Coca-Cola 2/	29.95	19.98
221-51179	Aero Van Trlr ATSF	21.95	14.98
221-51183	IH R190 Trac/Trlr Elkins	29.95	19.98
381-106084	El Capitan 10-Car Set	280.00	186.98
381-1260402	FEF-3 Steam Loco UP #838	275.00	182.98
381-1560955	Vwlnr II Bagg AMTK #61006	35.00	22.98
381-1560956	Vwlnr II Bagg AMTK #61058	35.00	22.98
381-1762302	FP7A MILW Rd #90C	120.00	79.98
381-1769003	EMD F40PH CALTRANS #903	115.00	76.98
381-1769005	EMD F40PH Metrolink #800	115.00	76.98
381-10671171	El Capitan 2/ w/lighting	85.00	74.98
381-1060420DCC	EMD F7AB DCC GN #444	340.00	226.98
381-106090DCC	ESA CB&Q/Sil Streak 6unit	320.00	212.98
381-1372023DCC	GG1 Elec DCC PC #4885	220.00	146.98
381-1372024DCC	GG1 Elec DCC PC #4923	220.00	146.98
381-176053L	Alco PA1 ATSF #53L	120.00	79.98

N SCALE

Item #	Description	Reg. \$	Sale \$
381-1764121DCC	Alco PA1 ATSF DCC #74L	170.00	112.98
381-1767036DCC	GE AC4400CW CNW DCC	200.00	132.98
381-1768521DCC	EMD SD70ACe UP DCC	205.00	136.98
381-1768934DCC	GE ES44AC DCC CP #5380	200.00	132.98
381-1769211DCC	SDP40F ATSF Type 4a #5250	205.00	136.98
381-1769212DCC	SDP40F ATSF Type 4a #5253	205.00	136.98
489-11000452	56' Tank BNSF #880238	35.90	31.98
489-18100090	50' Std Box CN #289005	26.40	22.98
618-N36J72500	F-Srs SD DRW Undec Kit 2/	32.00	20.98
618-N36J72510	F-Srs SD DRW Red 2/	32.00	20.98
618-N36L65700	F-Srs SD SRW Undec Kit 2/	32.00	20.98
618-N383JL9G3	F-Srs SRW/DRW Wht ATSF 2/	33.00	21.98
618-N383JL9G6	F-Srs SRW/DRW Orgn BN 2/	33.00	21.98
618-N383JL9G8	F-Srs SRW/DRW Yllw CR 2/	33.00	21.98
618-N383JL9G9	F-Srs SRW/DRW Orn DPW 2/	33.00	21.98
618-N383JL9R5	F-Srs SRW/DRW Red FD 2/	33.00	21.98
618-N38L65717	F-Srs SD SRW Blk w/PD 2/	32.00	20.98
618-N38L65777	F-Srs SD SRW Sheriff 2/	32.00	20.98
738-260639	Barge w/Tarp Cover Kit	19.98	15.98
738-264392	Hwy Bus JNR/JR Bath,Tokai	44.98	35.98
738-300823	Modern Bus	14.98	11.98
738-301219	Japan Frltnr Tract/trlr	28.98	22.98
805-61156	50' EP Box ATSF #522350	34.99	22.98
805-61159	50' EP Box ATSF #522455	34.99	22.98
805-61163	50' EP Box BN #732301	34.99	22.98
805-61164	50' EP Box BN #732315	34.99	22.98
805-61165	50' EP Box BN #732333	34.99	22.98
805-61166	50' EP Box BN #732380	34.99	22.98
805-61167	50' EP Box BN #732409	34.99	22.98
805-61169	50' EP Box BN #732437	34.99	22.98
805-61175	50' EP Box CR #360530	34.99	22.98
805-61176	50' EP Box CR #360544	34.99	22.98
805-61177	50' EP Box CR #360552	34.99	22.98
805-61179	50' EP Box CSXT #199812	34.99	22.98
805-61180	50' EP Box CSXT #199817	34.99	22.98
805-61181	50' EP Box CSXT #199826	34.99	22.98
805-61182	50' EP Box CSXT #199828	34.99	22.98
805-61183	50' EP Box CSXT #199830	34.99	22.98
805-61184	50' EP Box CSXT #199834	34.99	22.98
805-61185	50' EP Box CSXT #199835	34.99	22.98
805-61186	50' EP Box CSXT #199837	34.99	22.98
805-61188	50' EP Box DRGW #61532	34.99	22.98
805-61189	50' EP Box DRGW #61540	34.99	22.98
805-61190	50' EP Box DRGW #61589	34.99	22.98
805-61191	50' EP Box DRGW #61611	34.99	22.98
805-61192	50' EP Box DRGW #61635	34.99	22.98
805-61193	50' EP Box DRGW #61672	34.99	22.98
805-61194	50' EP Box DRGW #61701	34.99	22.98
805-61195	50' EP Box DRGW #61709	34.99	22.98
805-61196	50' EP Box T&P #780575	34.99	22.98
805-61199	50' EP Box T&P #780596	34.99	22.98
805-61201	50' EP Box T&P #780628	34.99	22.98
805-61202	50' EP Box T&P #780647	34.99	22.98
805-61206	50' EP Box DRGW #61610	34.99	22.98

Z SCALE

Item #	Description	Reg. \$	Sale \$
489-50700670	2019 Micro Mouse Car	27.95	23.98
489-52700171	60' Flat w/Ld BNSF #545258	27.90	23.98
489-52700181	60' Flat w/Ld CSXT #603470	27.90	23.98

G SCALE

Item #	Description	Reg. \$	Sale \$
426-27631	Coca-Cola Diesel Loco	439.99	399.98
426-28444	Dglt Rhb cl Ge 4/4 Eloko	1,099.99	999.98
426-36019	2019 Christnas Pssngr Car	169.99	142.98
426-36591	Smth-Sd Bt-Tl Observ NVRR	439.99	349.98
426-40505	LGB Annv Car 2008-2018	149.99	129.98
426-40672	Boxcar Coca-Cola	219.99	175.98
426-43359	DB Coca-Cola Reefer	184.99	147.98

On30 SCALE

Item #	Description	Reg. \$	Sale \$
160-26003	Excursion Car Ylw/Slv Rf	69.00	42.98
160-26202	Coach/Obs Lighted Olive	82.00	50.98
160-27002	Boxcar SPC #428	63.00	38.98

**FOR ALL ITEMS IN RED.**

WARNING: Cancer and Reproductive Harm -
www.P65Warnings.ca.gov. See page 23.

See these products and many more at walthers.com/bargain-depot.

**Whether
you're
just getting
started,**



**building on
what you've
learned,**



**or expertly
tackling that
dream layout,**



WALTHERS IS HERE FOR YOU.

No matter what stage you are at, Walthers is your partner for outstanding products, service and support bringing enjoyment to modelers worldwide for over 85 years.

WALTHERS®

www.waltthers.com • 5601 W Florist Ave, Milwaukee, WI • 1-800-4-TRAINS

HO SCALE | TRAIN SETS



HO Chattanooga Train Set

Bachmann. Revive the romance of the steam era with this set featuring an O-6-0 steam engine and tender with operating smoke and headlight. Includes 3 freight cars, caboose and 47 x 38" E-Z Track® track oval.

160-626 Nashville, Chattanooga & St. Louis

Reg. Price: \$285.00 Sale: **\$204.98**



HO Thoroughbred Train Set

Bachmann. This F7 locomotive with operating headlight hauls its freight with the ease of a champion. Following just behind is an open quad hopper, a gondola and wide-vision caboose.

160-691 NS

Reg. Price: \$165.00 Sale: **\$118.98**



HO Pacific Flyer Train Set

Bachmann. Fly along the Pacific ocean with this set that includes an O-6-0 steam engine with working headlight, gondola, boxcar, caboose and 36" E-Z Track circle.

160-692 UP

Reg. Price: \$179.00 Sale: **\$128.98**



HO Coastliner Train Set

Bachmann. Big-time freight railroading along the eastern seaboard keeps American factories humming. Set includes a diesel loco, 2 freight cars, a caboose and track circle.

160-734 CSX Transportation

Reg. Price: \$240.00 Sale: **\$172.98**



HO McKinley Explorer Train Set

Bachmann. Vista dome cars provide stunning views of the Alaskan wilderness on the McKinley Explorer. Modern version set includes diesel loco, Knik and Kenai passenger cars. E-Z Track oval, power pack and speed controller.

160-743 Alaska Railroad

Reg. Price: \$290.00 Sale: **\$208.98**



NEW HO Ringling Bros. & Barnum & Bailey Greatest Show on Earth Special - Standard DC
Bachmann.

160-749 EMD F7 Locomotive, 2 Passenger Cars, Track Oval, Power Pack

Reg. Price: \$269.00 Sale: **\$193.98**



HO Strike Force - Standard DC

Bachmann. Load 'em up and move 'em out! Set includes GP40 diesel, flatcar with crates, depressed-center flatcar with missile and caboose, dressed in camouflage colors and equipped with E-Z Mate knuckle couplers. It runs its mission on a 47 x 38" oval of snap-fit E-Z Track, and includes a power pack, speed controller and an illustrated instruction manual.

160-752 EMD GP40, 3 Cars, Track Oval, Power Pack

Reg. Price: \$299.00 Sale: **\$214.98**

⚠️ FOR ALL ITEMS IN RED. WARNING: This product can expose you to chemicals including lead and lead compounds, which are known to the State of California to cause cancer and birth defects or other reproductive harm. For more information go to www.P65Warnings.ca.gov.

⚠️ FOR ALL ITEMS IN BROWN. WARNING: This product can expose you to Wood Dust, which is known to the State of California to cause cancer. For more information go to www.P65Warnings.ca.gov.

⚠️ FOR ALL ITEMS IN GRAY. WARNING: This product can expose you to Di(2-ethylhexyl) phthalate (DEHP), which is known to the State of California to cause cancer and birth defects or other reproductive harm. For more information go to www.P65Warnings.ca.gov.



HO Echo Valley Express Train Set

Bachmann. The Echo Valley Express is steaming ahead with carloads of coal. Set features a DCC sound-equipped steam engine, three cars, E-Z Track oval and E-Z Command® control center.

160-825 SOU Railway

Reg. Price: \$415.00 Sale: **\$298.98**



HO Thunder Chief Train Set

Bachmann. Commanding the attention of one and all, there is no missing the excitement of the Thunder Chief. Features a DCC sound-equipped diesel, three cars, E-Z Track oval and E-Z Command digital control system.

160-826 ATSF

Reg. Price: \$415.00 Sale: **\$298.98**



HO Rail Champ Battery-Powered Train Set

Bachmann.

160-957 ATSF F7 Locomotive (gray, blue), 3 Cars, 64 x 45" Track Oval

Reg. Price: \$49.00 Sale: **\$43.98**

Sale products listed in this Flyer were either in stock or expected to be at press time. Because of increased demand for sale-priced items and limited quantities available, some may be out of stock following the printing of this catalog. We reserve the right to correct errors, change prices and modify designs without notice and without obligation to previous purchasers. All rights reserved.

Prices and delivery dates of newly announced items shown were accurate at press time, for updates, visit walthers.com.

©2020 Wm. K. Walthers, Inc. All prices are listed in U.S. dollars. Prices subject to change without notice.

Photos and/or listings of products depicting political or religious themes do not constitute an endorsement by Wm. K. Walthers, Inc.

Select products are not shippable to California.

CSX proprietary marks used by permission of CSX Transportation, Inc.

Wm. K. Walthers, Inc. is an official licensee of Amtrak. Amtrak is a registered service mark of the National Railroad Passenger Corporation.

Accumate® couplers are made under license from Accurail, Inc.

The BNSF Railway, Burlington Northern, Burlington Route, Colorado and Southern, Denver Road, Frisco, Great Northern Railway, Northern Pacific Railway, Santa Fe, Spokane Portland and Seattle Ry., and Burlington Northern Santa Fe Railway marks are licensed marks owned by BNSF Railway Company.

Products bearing American Refrigerator Transit Company, ART, Chicago & North Western Railway, Chicago & North Western System, Chicago & North Western, CNW, C&NW, Denver & Rio Grande Western, DRGW, D&RG, D&RGW, Rio Grande, Katy Railroad, The Katy, Missouri-Kansas-Texas, MKT, M-K-T, Missouri Pacific Lines, Missouri Pacific, Mo-Pac, MP, Pacific Fruit Express Company, Pacific Fruit Express, PFE, Southern Pacific Rail Corporation, Southern Pacific Lines, Southern Pacific, SP, St. Louis Southwestern, SSW, Cotton Belt, Cotton Belt Route, Texas & Pacific, T&P, TP, Union Pacific Railroad Company, Union Pacific Railroad, Union Pacific, UP, Union Pacific Fruit Express, UPFE, Western Pacific & WP marks are made under trademark license from Union Pacific Railroad Company.



Limited Quantity Available

NEW HO EMD E9A

WalthersProto®.

Preamble Express UP #951

(red, white, blue)

920-49384 Standard DC

Price: \$199.98

920-42384 LokSound Select & DCC

Price: \$299.98



Limited Quantity Available

NEW HO EMD GP9 Phase II

w/Chopped Nose - Standard DC

WalthersMainline®. Typical of railroad rebuilds from the 1960s still going strong today, railroad-ready models are nicely detailed, and equipped with the proven power of a WalthersProto® drive.

CN (red, black, Large White Stripes, Yellow Sill Stripe)

910-10414 #4008

910-10415 #4017

Chessie System/WM (yellow, blue, orange)

910-10416 #6400

910-10417 #6411

CNW[†] (yellow, green, Employee Owned Logo)

910-10418 #4531

910-10419 #4545

CR (blue, white)

910-10420 #7562

910-10421 #7567

CSX (gray, blue)

910-10422 #1753

910-10423 #1798

IC (orange, white, black)

910-10424 #8030

Montana Rail Link (blue, white, red, black)

910-10426 #105

910-10427 #134

SOO (white, red, black)

910-10428 #411

910-10429 #2403

Price: \$139.98



Limited Quantity Available

NEW HO EMD GP9 Phase II

w/High Hood - Standard DC

WalthersMainline.

910-10450 Undecorated

Price: \$139.98



Limited Quantity Available

NEW HO EMD GP9 Phase II

w/Chopped Nose - ESU® Sound & DCC

WalthersMainline.

CN (red, black, Large White Stripes, Yellow Sill Stripe)

910-20414 #4024

910-20415 #4031

Chessie System WM (yellow, blue, orange)

910-20416 #6408

910-20417 #6419

CNW[†] (yellow, green, Employee Owned Logo)

910-20418 #4541

910-20419 #4549

CR (blue, white)

910-20420 #7565

910-20421 #7570

CSX (gray, blue)

910-20422 #1819

910-20423 #1834

IC (orange, white, black)

910-20424 #9016

910-20425 #9174

Montana Rail Link (blue, white, red, black)

910-20426 #104

910-20427 #108

SOO (white, red, black)

910-20428 #413

910-20429 #2411

Price: \$199.98

Build Your Own Wishlist!
www.walthers.com



Limited Quantity Available

NEW HO EMD GP9 Phase II

w/High Hood - ESU Sound & DCC

WalthersMainline.

ATSF (blue, yellow)

910-20451 #704

910-20452 #711

NH (black, orange, white)

910-20457 #1207

910-20458 #1220

Precision National (green, yellow)

910-20459 #136

910-20460 #1701

RI (blue, white, black)

910-20461 #4481

910-20462 #4484

Price: \$199.98



Limited Quantity Available

NEW HO EMD SD60M w/2-Piece

Windshield - Standard DC

WalthersMainline.

BN (Cascade Green, White Front, Small U.S. Flag)

910-9713 #9273

910-9714 #9292

BNSF Railway (Heritage II

Renumbered Patch, orange, green-yellow)

910-9715 #8163

910-9716 #8175

CSX Transportation (YN3, blue, yellow, White Cab Roof)

910-9717 #8768

910-9718 #8785

NS (black, white, Original Logo, Angled Sill Stripes)

910-9719 #6782

910-9720 #6791

UP[†] (yellow, gray, red sill stripe, small logo, We Will Deliver)

910-9721 #629

910-9722 #6339

Price: \$139.98



Limited Quantity Available

NEW HO EMD SD60M w/2-Piece

Windshield - ESU Sound & DCC

WalthersMainline.

BN (Cascade Green, White Front, Small U.S. Flag)

910-19713 #9258

910-19714 #9285

BNSF Railway (Heritage II

Renumbered Patch, orange, green-yellow)

910-19715 #8149

910-19716 #8186

CSX Transportation (YN3, blue, yellow, white Cab Roof)

910-19717 #8756

910-19718 #8777

NS (black, white, original logo, angled sill stripes)

910-19719 #6766

910-19720 #6775

UP[†] (yellow, gray, red sill stripe, small logo, We Will Deliver)

910-19721 #6286

910-19722 #6311

Price: \$199.98

[†]Union Pacific licensed product



Limited Quantity Available

NEW HO EMD SD70ACe - Standard DC

WalthersMainline®. One of the most popular diesels on the rails today, HO models are fully assembled, nicely priced and feature the proven power of the WalthersProto® drive. **CN (red, black, white, Web site)** 910-9857 #8003 910-9858 #8014 **CSX Transportation (blue, yellow, White Roof, U.S. Flag, Lightning Bolt)** 910-9859 #4838 910-9860 #4846 **NS (black, white)** 910-9861 #1009 910-9862 #1064 **Price: \$139.98**



NEW HO EMD SD70ACe - ESU® Sound & DCC

WalthersMainline. Bring a new level of realism to contemporary operations with these models, now featuring ESU sound, for DCC or DC layouts. **CN (red, black, white, Web site)** 910-9857 #8011 910-9858 #8022 **CSX Transportation (blue, yellow, White Roof, U.S. Flag, Lightning Bolt)** 910-9859 #4842 **NS (black, white)** 910-9861 #1080 910-9862 #1113 **UP® (yellow, gray, red, yellow sill)** 910-9863 #9014 910-9864 #9096 **Price: \$199.98**



Limited Quantity Available

HO Alco PA - PB Set - Standard DC

WalthersMainline. The stars of your HO streamliner fleet! Introduced in 1946, these sleek and stylish speedsters were a rainbow of color schemes, and handled passenger and some fast freight service into the 1960s. Capturing the sleek lines of the prototypes, models include ESU Sound and DCC for DCC or DC layouts, and feature the same powerful drive found on WalthersProto models, plus constant LED headlight on A units. 910-10085 NYC #4203, 4302 (Lightning Stripe, 2-Tone Gray) **Reg. Price: \$299.98 Sale: \$242.98**

*Union Pacific licensed product



Limited Quantity Available

HO Alco PA - PB Set - ESU Sound & DCC

WalthersMainline. 910-20087 NYC #4200, 4300 (Lightning Stripe, 2-Tone Gray) **Reg. Price: \$419.98 Sale: \$339.98**



Limited Quantity Available

HO Alco PA - Standard DC

WalthersMainline. Capturing the sleek lines of the prototypes, models are nicely detailed body, and feature the same powerful drive found on WalthersProto models, plus constant LED headlights on A units. **NYC (Lightning Stripe, 2-Tone Gray)** 910-10086 #4202 **SOU Railway (green, white)** 910-10087 #6903 910-10088 #6904 **Reg. Price: \$159.98 Sale: \$129.98**



Limited Quantity Available

HO Alco PA - ESU Sound & DCC

WalthersMainline. 910-20089 NYC #4201 (Lightning Stripe, 2-Tone Gray) 910-20092 SOU Railway 6902 (green, white) **Reg. Price: \$219.98 Sale: \$177.98**



Limited Quantity Available

HO GE Evolution Series GEVO - ESU Sound & DCC

WalthersMainline. Bring the power of today's railroading to your HO layout with the WalthersMainline GE ES44 Evolution Series GEVO diesels. Layout-ready HO models are built tough for home or club operation, and feature ESU sound for DCC or DC layouts, plus a rugged WalthersProto drive for years of reliable service.

Norfolk Southern 910-20181 #8100 (Nickel Plate Heritage, black, yellow) 910-20183 ES44AC #8099 (Southern Railway Heritage, green, white) **Reg. Price: \$199.98 Sale: \$161.98**



FOR ALL ITEMS IN RED. WARNING: Cancer and Reproductive Harm - www.P65Warnings.ca.gov. See page 23.



Limited Quantity Available

NEW HO EMD SD50 - ESU® Sound & DCC

WalthersMainline. Entering service in 1981, EMD's SD50 introduced the third generation of diesel power and many are still in heavy freight service today. Layout-ready models feature WalthersProto drive and power trucks with HT-C sideframes, revised Phase II body with corrected dynamic brake intake grilles, anti-slip detail on walkways, open grating on steps, molded starter points for grab irons (available separately in SD50/60 Diesel Detail Kit #910-256), ESU Sound and DCC for DCC or DC layouts, RP-25 metal wheels, and Proto MAX™ metal knuckle couplers. **CSX Transportation (blue, yellow, White Cab Roof, Small U.S. Flag)** 910-20353 #8499 910-20354 #8606 **KCS (white, red)** 910-20357 #704 910-20358 #711 **SP® (gray, red, white, Speed Lettering)** 910-20359 #5513 **UP® (yellow, gray, red)** 910-20361 #5010 910-20362 #5037 **Price: \$199.98**



Limited Quantity Available

NEW HO EMD SD50 - Standard DC

WalthersMainline. **CSX Transportation (blue, yellow, White Cab Roof, Small U.S. Flag)** 910-10353 #8522 **KCS (white, red)** 910-10357 #708 910-10358 #713 **SP® (gray, red, white, Speed Lettering)** 910-10360 #5517 **UP® (yellow, gray, red)** 910-10362 #5073 **Price: \$139.98**



HO USRA 0-6-0 Switcher w/Slope-Back Tender - Standard DC

Bachmann. Ready-to-run loco features pre-painted and lettered plastic body, operating headlight and E-Z Mate® knuckle couplers. **160-50615 Pennsylvania #3234 160-50616 Nashville, Chattanooga & St. Louis #152 (black, silver, red)** **Reg. Price: \$149.00 Sale: \$106.98**



HO Baldwin 4-6-0 - Standard DC
Bachmann. Features all-metal chassis, operating headlight, worm gear and flywheel drive, 5-pole motor and idler gearbox.

160-52205 Texas & Pacific #316 (black, graphite, gray, tuscan)

Reg. Price: \$299.00 Sale: **\$214.98**



HO USRA Light 2-8-2 Mikado w/Medium Tender - Sound & DCC
Bachmann. Features preprinted and plastic body, all-metal chassis, operating headlights, 5-pole motor and idler gearbox.

160-54305 MEC #54305

Reg. Price: \$399.00 Sale: **\$286.98**



HO EMD GP40 - DCC

Bachmann. Preprinted and lettered plastic body, 8-wheel drive, directional lighting, die cast frame, can motor and flywheels.

160-60304 ATSF #3508

(Warbonnet, blue, yellow)

160-60308 MILW #2001 (orange, black)

Reg. Price: \$159.00 Sale: **\$113.98**



HO EMD GP38-2 - Standard DC

Bachmann. Equipped with 5-pole motor and idler gearbox plus all-metal chassis.

160-61718 RailAmerica TPW #3821 (red, silver, blue)

Reg. Price: \$149.00 Sale: **\$106.98**



HO GG1 Electric - Standard DC

Bachmann. Features die cast frame, 12-wheel drive, twin operating pantographs and E-Z Mate® Mark II couplers.

160-65206 PRR #4890 (5-Stripe, Tuscan)

Reg. Price: \$239.00 Sale: **\$171.98**



HO EMD SD70ACe - Sound & DCC

Bachmann. Commemorates Norfolk Southern's 30th anniversary featuring heritage paint scheme.

Norfolk Southern

160-66006 #1072 (Illinois Terminal Heritage, green, yellow)

160-66007 #1073 (Penn Central Heritage, black, white)

Reg. Price: \$329.00 Sale: **\$236.98**



HO EMD E7 w/Sound & DCC

Bachmann.

160-66601 PRR (5 Stripe, Tuscan, yellow)

160-66603 CB&Q (silver, red)

160-66604 NYC (Lightning Stripe, 2-Tone Gray)

Reg. Price: \$299.00 Sale: **\$214.98**



HO EMD GP30 - Sound & DCC

Bachmann. Model features SoundTraxx® Sound Value package with prototypical prime mover, three airhorns, and bell in polyphonic 16-bit sound, along with all-wheel drive and electrical pickup, operating headlight and E-Z Mate Mark II knuckle couplers.

160-67603 SP #5016 (gray, red)

160-67604 ATSF #1218 (blue, yellow)

160-67605 UP #839 (Armour Yellow, gray, red)

Reg. Price: \$259.00 Sale: **\$185.98**



HO Streamlined Class K4 4-6-2 Pacific - Sound & DCC

Bachmann. This streamlined version of the signature K4s steamer comes ready-to-run with a completely hidden drive train, working headlight, separately applied parts, a dual-mode TCS WOWSound® with Keep-Alive® (limited sound operation on DC), engine and tender electrical pickup and E-Z Mate Mark II knuckle couplers on pilot and tender. Recommended for 22" or larger radius curves.

160-85303 PRR #3678 (black, yellow stripes, Futura Lettering)

Reg. Price: \$479.00 Sale: **\$344.98**



FOR ALL ITEMS IN RED.

WARNING: Cancer and Reproductive Harm - www.P65Warnings.ca.gov.

See page 23.



HO EMD E7 - Standard DC

Bachmann. Power your streamliners with this detailed DCC-ready model featuring precision motor with dual flywheels, die-cast frame, all-wheel drive, illuminated number boards, operating LED double headlight (per prototype), RP-25 wheel contours, and E-Z Mate Mark II couplers.

160-66704 ACL (purple, silver)

Reg. Price: \$199.00 Sale: **\$142.98**



HO EMD SD40-2 w/DCC & Sound

Bachmann. Features Sound Value SoundTraxx® diesel sound package with prototypical prime mover, 3 air horns, and bell.

160-67203 KCS #651 (Southern Belle, red, yellow, black)

160-67204 NS #3430 (black, white, Horse Head Logo)

Reg. Price: \$229.00 Sale: **\$164.98**



Limited Quantity Available

HO EMD GP35 Phase Ia - Standard DC

Kato. Equipped with powerful 5-pole motor with dual brass flywheels, all-wheel electrical pickup from blackened metal wheels, directional headlights and DCC-friendly mechanism.

Atchison, Topeka & ATSF (blue, yellow)

381-373021 #3301

381-373022 #3305

NYC (black, white)

381-373023 #6125

381-373024 #6126

Reg. Price: \$145.00 Sale: **\$114.98**



Limited Quantity Available

HO EMD SD40-2 Mid-Production - Standard DC

Kato. Functioning ditch lights, factory-installed handrails, LED headlights and illuminated, printed numberboards. DCC-friendly.

BN (Cascade Green, white, black)

381-376605 #8023

ATSF (Warbonnet, blue, yellow)

381-376616 #5072

381-376617 #5088

Reg. Price: \$185.00 Sale: **\$146.98**

HO SCALE | PASSENGER CARS



HO 85' Budd Dome Coach

Walther's Mainline®.
910-30401 Amtrak® (Phase III, silver, Equal red, white, blue Stripes)
910-30403 SOU Railway (silver)
Reg. Price: \$39.98 Sale: **\$31.98**



HO 72' Heavyweight Combine w/2-Window Door

Bachmann. Carrying baggage and passengers, heavyweight combines were used on many passenger trains. Fully-assembled with metal wheelsets and knuckle couplers.
160-13607 PRR #5159 (Postwar Tuscan, Dulux, black)
160-13608 Painted, Unlettered, (Pullman Green, black)
Reg. Price: \$109.00 Sale: **\$77.98**



HO 72' Heavyweight Observation

Bachmann.
160-13801 ATSF #407
Reg. Price: \$109.00 Sale: **\$77.98**



HO 85' Smooth-Side Coach w/Lights

Bachmann.
160-14201 PRR
Reg. Price: \$79.00 Sale: **\$56.98**



HO Open-Sided Excursion Car w/Seats - Silver Series®

Bachmann.
160-17445 Cass Scenic Railroad
160-17447 Unlettered (silver & black)
Reg. Price: \$47.00 Sale: **\$33.98**



HO Coach

Bachmann.
160-16601 Ringling Bros. and Barnum & Bailey™ #75
Reg. Price: \$45.00 Sale: **\$31.98**



HO Pullman Bi-Level 4-Window Cab-Coach

Kato. Shock absorber construction for stable running performance, factory-installed magnetic knuckle couplers, golden-white LED directional headlight/tailights, prototypical green-tinted windows and detailed interior and exterior.
381-356024 RI #CC115
381-356026 CNW (green, yellow)
Reg. Price: \$90.00 Sale: **\$71.98**

HO SCALE | FREIGHT CARS



NEW HO 40' Association of American Railroads (AAR) Modernized 1948 Boxcar

Walther's Mainline®.
ATSF (Mineral Red, white, Large Logo, "Ship and Travel..." Slogan)
910-1151 #34125
910-1152 #34270
910-1153 #35120
BN (Cascade Green, white, Large Name, Logo)
910-1154 #186240
910-1156 #187324
CP (red, white, black, CP Rail, Multi-Mark)
910-1157 #17115
910-1159 #19310
GN (Big Sky Blue, white, Large Rocky Logo)
910-1163 #18530
910-1164 #18755
910-1165 #18887
LV (green, white, black, Diamond Logo)
910-1168 #66260
PC (Sea Foam Green, white, Large PC Logo)
910-1169 #252990
910-1170 #253018
910-1171 #253120
UP[†] (brown, white, "Ship and Travel", Shield Logo)
910-1172 #107085
910-1173 #107230
910-1174 #107655
Price: \$27.98



Limited Quantity Available HO 50' FGE Insulated Boxcar

Walther's Mainline.
CN
910-2050 #404075
910-2052 #404090
Reg. Price: \$27.98 Sale: **\$22.98**



Limited Quantity Available NEW HO 50' ACF Exterior Post Boxcar

Walther's Mainline.
BN (Cascade Green, white, Large Name, Logo)
910-1805 #249168
910-1807 #249437
Price: \$29.98

**Fast Check-Out Options
at www.walthers.com/**



Limited Quantity Available
NEW HO 40' USRA Wood Boxcar
Walther's Mainline.
910-40150 Undecorated
Price: \$27.98



Limited Quantity Available NEW HO 40' Early Reefer

Walther's Mainline.
Merchants Despatch (orange, Boxcar Red)
910-41206 #3020
910-41207 #3012
910-41208 #3016
North Western Refrigerator Line (yellow, green, Boxcar Red, CNW Logo)
910-41210 #15129
910-41211 #15125
910-41212 #15130
Price: \$27.98



HO 45' CIMC Container - Assembled

Walther's SceneMaster™.
949-8556 Maersk (silver, blue, black)
Reg. Price: \$12.98 Sale: **\$10.98**



HO 20' Smooth-Side Container
Walther's SceneMaster.
949-8650 Undecorated
Reg. Price: \$9.98 Sale: **\$7.98**

[†]Union Pacific licensed product

HO SCALE | FREIGHT CARS



Limited Quantity Available

NEW HO 40' Single-Sheathed Composite ARA Boxcar w/Murphy Ends

WalthersMainline®.

B&O (Boxcar Red, Small Capitol Logo)

910-40552 #167012

910-40553 #167004

910-40554 #167009

MILW (Boxcar Red, Small White TMR Logo)

910-40559 #715719

910-40560 #715710

910-40561 #715713

910-40562 #715717

NYC (Boxcar Red, System Logo)

910-40564 #277366

910-40565 #277364

910-40566 #277362

PRR (Boxcar Red, Circle Keystone Logo)

910-40568 #38881

910-40569 #38340

910-40570 #38880

SP¹ (Boxcar Red, Small Lines Logo)

910-40571 #26686

910-40572 #26680

910-40573 #26684

910-40574 #26683

Price: \$27.98



Limited Quantity Available

NEW HO 40' Rebuilt Steel Boxcar

WalthersMainline.

CNW¹ (Boxcar Red, "Route of the 400" Slogan)

910-40802 #3388

910-40803 #3383

910-40804 #3385

DT&I (Boxcar Red, black, Compass Logo)

910-40806 #11540

910-40807 #11543

910-40808 #11545

Elgin, Joliet & Eastern (green, orange, Outer Belt, Chicago Map Logos)

910-40809 #7360

910-40810 #7364

910-40811 #7362

910-40812 #7366

GTW (Boxcar Red)

910-40813 #460305

910-40814 #460320

910-40815 #460307

910-40816 #460316

Delaware, Lackawanna & Western (Boxcar Red, Phoebe Snow Slogan)

910-40817 #36302

910-40818 #36390

910-40819 #36320

910-40820 #36388

SLSF (Boxcar Red, black, Frisco Coonskin Logo)

910-40821 #129529

910-40822 #128343

910-40823 #129520

910-40824 #128340

Price: \$27.98



HO Boxcar

WalthersTrainline™.

931-1403 NYC

Reg. Price: \$17.98 Sale: **\$14.98**



HO Tank Car

WalthersTrainline.

931-1440 BN (Cascade Green, black, white)

931-1445 CN (Boxcar Red, Diesel Fuel Service)

931-1446 Montana Rail Link (blue, white)

Reg. Price: \$17.98 Sale: **\$14.98**



HO Flatcar

WalthersTrainline.

931-1460 CP

Reg. Price: \$17.98 Sale: **\$14.98**



HO Track Cleaning Boxcar

WalthersTrainline.

931-1483 PRR

Reg. Price: \$29.98 Sale: **\$23.98**



HO Wide-Vision Caboose

WalthersTrainline.

931-1501 BN

Reg. Price: \$24.98 Sale: **\$19.98**



HO Offset Quad Hopper

WalthersTrainline.

931-1655 N&W (black, Block N&W, Hamburger Logo)

931-1656 CP #361094

931-1658 Peabody Short Line #6802

Reg. Price: \$17.98 Sale: **\$14.98**

¹Union Pacific licensed product



HO 50' Plug-Door Boxcar

WalthersTrainline.

931-1673 CP (green, Newsprint Service Logo & Script Lettering)

Reg. Price: \$17.98 Sale: **\$14.98**



HO 40' Plug-Door Track Cleaning Boxcar

WalthersTrainline.

931-1755 NH (black, orange, Large NH Logo)

Reg. Price: \$29.98 Sale: **\$23.98**



HO Flatcar with Logging Crane

WalthersTrainline.

931-1782 Chessie System-B&O (blue, yellow)

931-1783 UP¹ (green, black)

Reg. Price: \$21.98 Sale: **\$17.98**

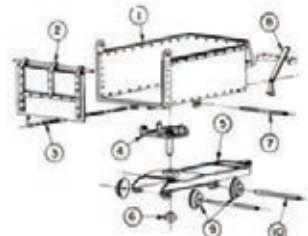

Limited Quantity Available

HO Mine Cars

Alexander Scale.

120-9801 Calico, 18" Gauge

Reg. Price: \$6.65 Sale: **\$5.98**



HO 250-Ton Crane Car & Boom Tender - Silver Series®

Bachmann. Perfect for your work train fleet, this matching 250-ton HO crane and boom car come fully assembled with metal wheels, anti-magnetic axles and E-Z Mate® magnetic couplers. The crane can be swiveled 360-degrees and a removable knob is included to position the boom.

160-16102 Atchison, Topeka &

ATSF (Black, silver)

160-16114 PRR (Yellow)

160-16149 Painted, Unlettered (black, silver)

Reg. Price: \$75.00 Sale: **\$53.98**



HO Track Cleaning Tank Car - Silver Series®

Bachmann. Layout-ready car comes with a reusable under-body mounted pad that cleans tracks quickly and easily while you run your trains.
160-16305 UP (MOW green)
 Reg. Price: \$56.00 Sale: **\$39.98**

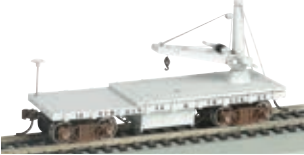

HO Old Time Derrick Car

Bachmann. Great addition to your work train fleet, ready-to-run HO model features a moveable crane, blackened metal wheels with non-magnetic axles, a detailed underframe and E-Z Mate Mark II body-mounted couplers.
160-16416 Virginia & Truckee
 Reg. Price: \$59.00 Sale: **\$41.98**



HO 40' Steel Boxcar

Bachmann.
160-16502 Atchison, Topeka & ATSF (Boxcar Red, Map Scheme, "Scout...Economy Travel")
 Reg. Price: \$32.00 Sale: **\$22.98**



HO Northeast-Style Steel Cupola Caboose - Silver Series

Bachmann.
160-16806 Painted, Unlettered (Caboose Red)
160-16812 D&H
 Reg. Price: \$47.00 Sale: **\$33.98**



HO 40' 3-Dome Tank Car - Silver Series

Bachmann.
160-17142 Transcontinental Oil Company
 Reg. Price: \$33.00 Sale: **\$23.98**



FOR ALL ITEMS IN RED.
WARNING: Cancer and Reproductive Harm - www.P65Warnings.ca.gov.
 See page 23.



HO 52' Flatcar - Silver Series

Bachmann.
160-17315 L&N
 Reg. Price: \$30.00 Sale: **\$21.98**



HO 56' ACF Center-Flow Covered Hopper - Silver Series

Bachmann.
160-17523 NYC (gray)
160-17529 CP
 Reg. Price: \$34.00 Sale: **\$23.98**



HO ACF Log Car w/Logs - Silver Series

Bachmann. Ready-to-run cars are pre-painted and lettered, and include trucks and horn-hook couplers.
160-18332 1906-1935 Version
 Reg. Price: \$68.00 Sale: **\$48.98**



HO 40' Stock Car - Silver Series

Bachmann.
160-18503 SP #70325
160-18504 B&O #46110
160-18505 CB&Q
 Reg. Price: \$32.00 Sale: **\$22.98**



HO Canadian Cylindrical 4-Bay Grain Hopper - Silver Series

Bachmann.
160-19132 CN (white, red, Large Noodle, Environmental Mode Logos)
 Reg. Price: \$35.00 Sale: **\$24.98**



HO USRA 55-Ton Outside-Braced Hopper w/Load - Silver Series

Bachmann.
160-19511 NKP #99027 (black)
 Reg. Price: \$36.00 Sale: **\$25.98**



HO ACF 50'6" Drop-End Gondola w/Crushed Auto Load

Bachmann.
160-71906 RDG #38114
160-71912 PRR
 Reg. Price: \$49.00 Sale: **\$34.98**



HO 40' Wood Reefer - Silver Series

Bachmann.
160-19806 Grand Union
160-19807 Roberts Meats
 Reg. Price: \$39.00 Sale: **\$27.98**



HO Steel Bay Window Caboose

Bachmann. Protecting freight trains in style, model features detailed body with separate roofwalk and end railings, realistic decoration, roadname-appropriate bay window, metal wheels and E-Z Mate® Mark II magnetic knuckle couplers.
160-73205 UP® #24565 (Armour Yellow, red, gray)
 Reg. Price: \$63.00 Sale: **\$44.98**



HO PS-2 2-Bay Covered Hopper

Bachmann.
160-73504 NYC (gray)
 Reg. Price: \$52.00 Sale: **\$36.98**



HO ACF Log Car w/Logs - Silver Series

Bachmann. Based on cars in service from 1935 to 1960, assembled model is complete with blackened metal wheels, and non-magnetic axles, plus body-mounted couplers.
160-18849 1935-1960 Version (Boxcar Red)
 Reg. Price: \$68.00 Sale: **\$48.98**



HO 40' Stock Car - Kit

Central Valley.
 210-1001 Undecorated
 Reg. Price: \$14.25 Sale: **\$11.98**



HO 41' Flatcar - Kit

Central Valley.
 210-1003 NP pkg(2)
 Reg. Price: \$12.95 Sale: **\$10.98**



HO 33" Turned Metal Wheelsets
WalthersProto®.
920-2301 With Plastic Axles pkg(12)
Reg. Price: \$9.98 Sale: **\$8.98**



HO 36" Turned Metal Wheelsets
WalthersProto.
920-2302 With Metal Axles pkg(12)
Reg. Price: \$12.98 Sale: **\$10.98**



HO 36" Turned Metal Wheelsets
WalthersProto.
920-2303 With Plastic Axles pkg(12)
Reg. Price: \$9.98 Sale: **\$8.98**



HO 36" Turned Metal Wheelsets
WalthersProto. Converts up to 25 four-axle cars.
920-2305 With Metal Axles pkg(100)
Reg. Price: \$89.98 Sale: **\$76.98**



HO Universal Truck Mounting Adapter
WalthersProto.
920-2310 pkg(24)
Reg. Price: \$4.98 Sale: **\$3.98**



HO Cushion Car Coupler Pocket - Kit
WalthersProto.
920-2311 Parts to Convert 4 Cars
Reg. Price: \$6.98 Sale: **\$5.98**



FOR ITEMS IN GREEN.

WARNING: Cancer and Reproductive Harm - www.P65Warnings.ca.gov.



HO Proto MAX™ Magnetic Knuckle Couplers
WalthersProto.
920-6002 Standard Type Couplers Only pkg(20)
Reg. Price: \$29.98 Sale: **\$25.98**



HO Long Shank Extended Drawbar
WalthersProto.
920-6020 pkg(20)
Reg. Price: \$9.98 Sale: **\$8.98**



HO Coupler Box Covers A Line.
116-11005 For Athearn Rolling Stock pkg(12)
Reg. Price: \$9.95 Sale: **\$8.98**



HO Link & Pin Couplers
Alexander Scale.
120-6002 Metal - 1 Pair
Reg. Price: \$4.35 Sale: **\$3.98**



HO Whisker® Self-Centering Metal Knuckle Couplers - Kit - Magne-Matic®
Kadee.
380-451 Medium 9/32" Centerset with Extended-Swing Draft Gear Box for Long Cars 1 Pair
Reg. Price: \$7.40 Sale: **\$6.98**



HO Bettendorf 50-Ton Fully Sprung Metal Trucks w/Whisker Couplers - Kit
Kadee.
380-502 Code 110 (.110") 33" Smooth-Back RP-25 Wheels 1 Pair
Reg. Price: \$10.25 Sale: **\$8.98**



HO #27 Plastic-Shank Coupler - Kit - Magne-Matic
Kadee.
380-27 Medium 9/32" Underset w/#213 & #232 Draft Gear Box & Talgo Truck Adaptors pkg(4)
Reg. Price: \$4.90 Sale: **\$4.49**



HO #28 Plastic-Shank Coupler - Kit - Magne-Matic
Kadee.
380-28 Medium 19/64" Centerset w/#213 & #232 Draft Gear Box, Talgo Truck Adaptor 2 Pair
Reg. Price: \$4.90 Sale: **\$4.49**

HO #148 Whisker Self-Centering Metal Coupler Bulk Pack - Kit - Magne-Matic
Kadee.
380-140 Medium 9/32", Centerset Shank, No Draft Gear Boxes 50 Pair
Reg. Price: \$89.50 Sale: **\$79.98**



HO Code 110 (.110") 33" Ribbed-Back RP-25 Wheelset
Kadee.
380-523 pkg(12)
Reg. Price: \$9.75 Sale: **\$7.98**



HO #141 Whisker Self-Centering Metal Knuckle Couplers - Kit - Magne-Matic
Kadee.
380-141 Long 25/64" Underset Shank w/#242 Draft Gear Boxes 2 Pair
Reg. Price: \$4.50 Sale: **\$3.98**



HO #143 Whisker Self-Centering Metal Knuckle Couplers - Kit - Magne-Matic
Kadee.
380-143 Short 1/4" Centerset Shank w/#242 Draft Gear Boxes 2 Pair
Reg. Price: \$4.50 Sale: **\$3.98**



HO #144 Whisker Self-Centering Metal Knuckle Couplers - Kit - Magne-Matic
Kadee.
380-144 Short 1/4" Underset Shank w/#242 Draft Gear Boxes 2 Pair
Reg. Price: \$4.50 Sale: **\$3.98**

SO MANY PRODUCTS SO LITTLE SPACE!

FIND MORE ONLINE NOW
1. Go to www.walthers.com/monthly-flyer
2. Click View Flyer Online
3. Page through, shop, enjoy!



HO #145 Whisker® Self-Centering Metal Knuckle Couplers - Kit - Magne-Matic®
Kadee.
380-145 Short 1/4" Overset Shank w/#242 Draft Gear Boxes 2 Pair
Reg. Price: \$4.50 Sale: **\$3.98**



HO #147 Whisker Self-Centering Metal Knuckle Couplers - Kit - Magne-Matic
Kadee.
380-147 Medium 9/32" Underset Shank with #242 Draft Gear Boxes 2 Pair
Reg. Price: \$4.50 Sale: **\$3.98**



HO #158 Whisker Scale Self-Centering Metal Knuckle Couplers - Kit - Magne-Matic
Kadee.
380-158 Medium 9/32" Centerset Shank with #242 Draft Gear Boxes 2 Pair
Reg. Price: \$4.60 Sale: **\$4.25**



HO Rix Sticker
Rix.
628-14 Magnetic Uncoupling Tool
Reg. Price: \$4.45 Sale: **\$3.98**

HO SCALE | TRACK



NEW HO 9" Straight Section - Power-Loc Track™
WalthersTrainline™.
931-1351 pkg(4)
Price: \$14.98



NEW HO 18" Radius Curve - Power-Loc Track
WalthersTrainline.
931-1352 pkg(4)
Price: \$14.98



NEW HO Track Adapter - Power-Loc Track
WalthersTrainline.
931-1370 pkg(2)
Price: \$9.98



HO Terminal Joiners w/Black #22 Gauge Wire
Life-Like from Walthers.
433-3010 Code 100 Nickel Silver pkg(2)
Reg. Price: \$5.98 Sale: **\$4.49**



HO Remote-Controlled 18" Radius Turnout - Code 100 - Nickel Silver
Life-Like from Walthers.
433-3002 Right Hand
Reg. Price: \$21.98 Sale: **\$15.98**



HO 18" Radius Curve
Life-Like from Walthers.
433-3000 Code 100 Nickel Silver pkg(4)
Reg. Price: \$5.98 Sale: **\$4.49**



HO 9" Straight Track
Life-Like from Walthers.
433-3001 Code 100 Nickel Silver pkg(4)
Reg. Price: \$5.98 Sale: **\$4.49**



HO 18" Curved Terminal Rerailer
Life-Like from Walthers.
433-3007 Code 100 Nickel Silver
Reg. Price: \$4.98 Sale: **\$3.98**



433-3003 Left Hand



HO Operating Ground Throw
Caboose Industries.
97-117 Rigid .165" Travel w/Selectable End Fittings
Reg. Price: \$3.40 Sale: **\$2.98**



HO High-Level Switch Stand - Kit
Caboose Industries.
97-103 Sprung .190" Travel w/Selectable End Fittings, Paintable Lantern & Targets
Reg. Price: \$7.15 Sale: **\$5.98**



HO High-Level Switch Stand - Kit
Caboose Industries.
97-204 Sprung .190" Travel w/Selectable End Fittings, Paintable Lantern & Targets
Reg. Price: \$7.50 Sale: **\$5.98**



HO Operating Ground Throw
Caboose Industries.
97-202 Sprung .190" Travel
Reg. Price: \$3.50 Sale: **\$3.25**



HO Operating Ground Throw
Caboose Industries.
97-5202 Sprung .190" Travel #202 pkg(5)
Reg. Price: \$16.50 Sale: **\$13.98**



HO Operating Ground Throw
Caboose Industries.
97-5218 Sprung .165" Travel w/Selectable End Fittings #218 pkg(5)
Reg. Price: \$17.00 Sale: **\$14.98**



HO Remote Control Switch Machine
Atlas.
150-52 Left Hand, Black Ties
Reg. Price: \$14.95
Sale: **\$11.98**



HO Code 100 Nickel-Silver Super Flex Track with Black Ties
Atlas.
150-178 36" 91.4cm
Long Section pkg(5)
Reg. Price: \$34.75 Sale: **\$27.98**



HO Straight Rerailer
Atlas.
150-519 Code 83 Brown
Ties pkg(3)
Reg. Price: \$10.50 Sale: **\$7.98**



HO Straight Snap-Track® - Nickel-Silver Rail, Black Ties
Atlas.
150-821 9" 22.9cm
pkg(6)
Reg. Price: \$10.50 Sale: **\$7.98**



HO Rerailer - Nickel-Silver Rail, Black Ties
Atlas.
150-844 pkg(3)
Reg. Price: \$11.50 Sale: **\$8.98**



HO Code 100 Track Assortment
Atlas. Includes 2 each of
6 short pieces: 3/4", 1",
1-1/4", 1-1/2", 2" and
2-1/2".
150-847 pkg(12)
Reg. Price: \$7.50 Sale: **\$5.98**



HO Code 100 Curved Snap-Track - Nickel-Silver Rail, Black Ties
Atlas.
150-831 15" Radius
pkg(6)
150-833 18" Radius
pkg(6)
150-836 22" Radius
pkg(6)
150-837 24" Radius
pkg(6)
Reg. Price: \$10.95 Sale: **\$8.98**

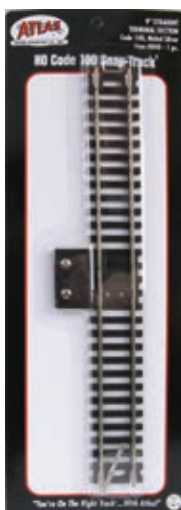

HO Terminal Section Snap-Track - Nickel-Silver Rail, Black Ties
Atlas.
150-840 9" Straight
Reg. Price: \$7.50 Sale: **\$5.98**



HO Under-Table Switch Machine
Atlas.
150-65 Use with Right or
Left-Hand Turnouts
Reg. Price: \$13.75 Sale: **\$10.98**



HO Straight Track w/Steel Rail & Black Roadbed - E-Z Track®
Bachmann.
160-44410 9" 22.9cm
Terminal Rerailer
Reg. Price: \$12.50 Sale: **\$8.98**

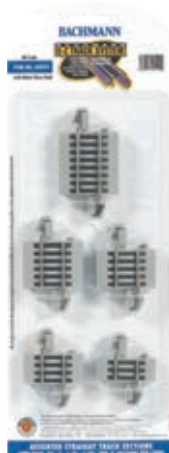

HO Connector Assortment w/Nickel Silver Rail & Gray Roadbed - E-Z Track
Bachmann.
160-44592 pkg(10)
Reg. Price: \$27.00 Sale: **\$18.98**

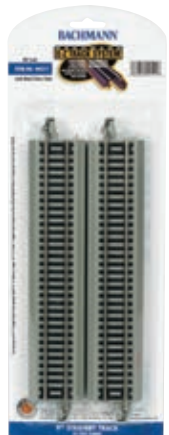

HO Straight Track w/Nickel Silver Rail & Gray Roadbed - E-Z Track
Bachmann.
160-44511 9" 22.9cm
pkg(4)
Reg. Price: \$18.00 Sale: **\$12.98**

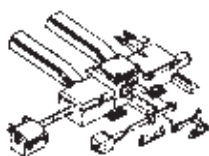

HO Switch Motor & Tie Mount
Details West.
235-903
Reg. Price: \$2.25 Sale: **\$1.98**



HO Straight Roadbed Track Section - Unitrack
Kato.
381-2180 14-1/2"
369mm pkg(4)
Reg. Price: \$19.00 Sale: **\$14.98**



HO Cork Roadbed
Midwest Products.
472-3013 3' 91.4cm
Sections
Reg. Price: \$1.85 Sale: **\$1.40**



HO N3 Code 70 Narrow Gauge Mainline Wooden Tie Flex Track - Streamline
Peco.
552-SL1500 36" 91.4cm
Section
Reg. Price: \$10.00 Sale: **\$7.96**



HO North American-Style Code 83 #6 Turnout - Streamline
Peco.
552-SL8362 Left Hand,
Insulfrog
Reg. Price: \$36.99 Sale: **\$28.98**



ANY IN STOCK PRODUCT FROM OUR 2020 REFERENCE BOOK IS JUST A PHONE CALL AWAY! To Order Call 1-800-4TRAINS

FOR ALL ITEMS IN BROWN.
WARNING: Cancer and Reproductive Harm - www.P65Warnings.ca.gov.
See page 23.

FOR ALL ITEMS IN RED.
WARNING: Cancer and Reproductive Harm - www.P65Warnings.ca.gov.
See page 23.



HO North American-Style Code 83 #8 Turnout - Streamline
Peco.
552-SL8382
Left Hand, Insulfrog
Reg. Price: \$42.99
Sale: **\$33.98**



HO Track-Bed Roadbed Material
Woodland Scenics.
785-1477 Super Sheet -
12 x 24 x 1/8"
5.1 x 9.4 x .3cm
Reg. Price: \$7.99 Sale: **\$5.98**



HO Track-Bed Roadbed Material
Woodland Scenics.
785-1474 Continuous
Roll - 24' 7.3m
Reg. Price: \$13.99 Sale: **\$10.98**



HO Catenary System Mast
Peco.
552-LC110 With
Registration Arm
Reg. Price: \$16.99 Sale: **\$13.98**



HO North American-Style Code 83 Flex Track - Streamline
Peco.
552-SL8300 36" 91.4cm
Section
Reg. Price: \$7.20 Sale: **\$5.72**



HO PL-11 Side-Mounting Turnout Motor
Peco.
552-PL11 Recommended:
16 Volts AC at 2 Amps
Reg. Price: \$19.99 Sale: **\$15.98**



HO Catenary System Startup Pack
Peco. Set up a catenary system on your railroad. Includes 12 assembled masts, 12 registration jigs and Show You How guide. 552-LC100 12 Each Masts, Registration Arms, Installation Jig & Guidebook
Reg. Price: \$219.99
Sale: **\$174.98**



HO North American-Style Code 83 Hayes Bumper - Kit
Peco.
552-SL8340 pkg(2)
Reg. Price: \$4.99 Sale: **\$3.98**

HO SCALE | SIGNALS | SIGNS

HO SHABC Turnout Signaling Kit
Digitrax.
245-SHABC
Includes
1 Dual-Head and 2 Single-Head Signals,
3 SMP1
Mounting Brackets
Reg. Price: \$25.00 Sale: **\$22.98**



HO Non-Operating Block Signal
Bachmann.
160-42101 Black pkg(4)
Reg. Price: \$13.50 Sale: **\$9.98**



HO Custom Railroad Crossbucks
JL Innovative Design.
361-845 pkg(2)
Reg. Price: \$7.79 Sale: **\$6.98**



HO Custom Deluxe Railroad Crossbucks
JL Innovative Design.
361-846 Two-Tone pkg(2)
Reg. Price: \$8.79 Sale: **\$7.98**

HO SCALE | STRUCTURES



HO City Water Tower - Built-ups
Walthers Cornerstone®.
933-2826 Assembled -
Silver - 3-3/4 x 3-3/4 x 11"
9.3 x 9.3 x 27.5cm
Reg. Price: \$44.98 Sale: **\$35.98**



HO Motorized 110' Turntable
Walthers Cornerstone.
Comes complete with motor and control box and code 83 rail on bridge. Programmable indexing for up to 99 different tracks. 933-2851 Assembled - 16-7/16" 41.7cm Overall Diameter
Reg. Price: \$349.98
Sale: **\$272.98**



HO Mission-Style Depot
Walthers Cornerstone.
933-2920 Kit -
11-5/16 x 6-7/16 x 3-3/4"
28.7 x 16.3 x 9.5cm
Reg. Price: \$49.98 Sale: **\$36.98**



HO Mission-Style Freight House
Walthers Cornerstone.
933-2921 Kit -
9-1/2 x 6-1/2 x 2-1/2"
24.1 x 16.5 x 6.3cm
Reg. Price: \$39.98 Sale: **\$29.98**

*Fast Check-Out Options
at www.walthers.com!*

Here are some of the Retailers Participating in this Sale!

You can visit these hobby shops for the products in this sale flyer.
For hobby shop locations and directions, go to walters.com/storelocator.

ARIZONA

The Hobby Depot, *Tempe*

CALIFORNIA

Railmaster Hobbies Inc,
Bellflower

Railroad Hobbies, *Roseville*

J&M Hobby House,
San Carlos

The Train Shop, *Santa Clara*

Arnie's Trains, *Westminster*

COLORADO

Caboose LTD, *Lakewood*

CONNECTICUT

Ann's Hobby Center,
Cos Cob

DELAWARE

Williamsville Country Store,
Houston

FLORIDA

Victory Models & Trains,
Fort Myers

Trains by Johnson,
Pensacola

Roundhouse South,
Port Orange

GEORGIA

Trainmaster, *Buford*

Hobby Town USA,
Kennesaw

Riverdale Station, *Riverdale*

ILLINOIS

Grayland Station, *Chicago*

Des Plaines Hobbies,
Des Plaines

Walt's Hobby, *Joliet/Crest Hill*

Ron's Mundelein Hobby,
Mundelein

Mike's Scale Rails, *Peoria*

INDIANA

CP Trains Stop,
Crown Point

Rupel Toy Trains, *Elkhart*
G&G Hobbies, *Griffith*

IOWA

Caboose Stop Hobbies,
Cedar Falls

Sidetrack Hobby,
Des Moines

Hobby Haven, *Urbandale*

KANSAS

To To Trains, *Lawrence*

KENTUCKY

Roundhouse Electric Trains,
Louisville

Scale Reproductions,
Louisville

MASSACHUSETTS

Maine Trains, *Chelmsford*

Hobby Emporium,
Tyngsboro

MICHIGAN

Trains & Things Hobbies,
Traverse City

MINNESOTA

Becker's, New *Brighton*

Everything Hobby,
Rochester

MISSOURI

Mark Twain Hobbies,
Saint Charles

MONTANA

Jim's Junction, *Billings*

NEBRASKA

House of Trains, *Omaha*

NEVADA

Hobbytown USA, *Las Vegas*

Westside Trains, *Las Vegas*

NEW JERSEY

Yankee Dabbler, *Bellmawr*

The Model Railroad Shop,
Piscataway

Sattler's Hobby Shop,
Westmont

NEW MEXICO

Fifer Hobby Supply,
Las Cruces

NEW HAMPSHIRE

Toy City, *Keene*

NEW YORK

VCS Hobbies, *Brooklyn*

Lake City Hobbies, *Geneva*

Willis Hobbies & Craft,
Mineola

Dan's Crafts & Things,
Rochester

Mohawk Valley Railroad
Co., *Schenectady*

NORTH CAROLINA

Little Choo Choo, *Spencer*

NORTH DAKOTA

Hobby Hut, *Fargo*

OHIO

Rob's Trains, *Alliance*

Robbies Hobbies, *Columbus*

OREGON

Tammie's Hobbies,
Beaverton

The Hobby Smith, *Portland*

Whistlestop, *Portland*

Mac's Tracks Model
Railroading, *Roseburg*

PENNSYLVANIA

Mainline Hobby Supply,
Blue Ridge Summit

Tommy Gilbert's,
Gettysburg

Niedzalkoski's Train Shop,
Jeannette

Iron Horse Hobby House,
Reading

Choo Choo Barn, *Strasburg*

TENNESSEE

The Tennessee Central
Railway, *Nashville*

TEXAS

Discount Model Trains,
Addison

Spring Crossing, *Spring*

Annie Jewel & Charlie's

Kids, *Wichita Falls*

UTAH

Wonderful World of Trains,
Ogden

M.R.S. Hobby Shop, *Sandy*

VIRGINIA

Staunton Trains and
Hobbies, *Staunton*

WASHINGTON

Pacific Western Rail
Systems, *Ferndale*

Parkade Hobbies,
Kennewick

Sunset Junction, *Spokane*

WEST VIRGINIA

Nitro Hobby & Craft Center,
Nitro

WISCONSIN

Madison Hobby Shop,
Madison

Hobby Connection,
Rothschild

Jetco's Hiawatha Hobbies,
Waukesha

WYOMING

Cherry Creek Hobbies,
Torrington

CANADA

Don's HO Service, *Moncton,*
New Brunswick

Otter Valley Railroad,
Aylmer, Ontario

Broughdale Hobby & Photo,
London, Ontario

George's Trains Ltd,
Markham, Ontario

Lark Spur Line, Ltd.,
Merrickville, Ontario

Credit Valley, *Streetsville,*
Ontario

Modele B.T.,

Drummondville, Quebec

Van Horne Hobby Ltd,
Laval, Quebec

AUSTRIA

Modellbahn-Welt,
Leobersdorf

GERMANY

Modellbahn-Atelier-Berlin,
Berlin

All American Trains, *Kaarst*

JAPAN

Trainwave, *Tokyo*

*Participating dealers may be temporarily out of stock on some items in this flyer. Your dealer can immediately check the Walthers warehouse for availability and order any item shown in this flyer or in Walthers Reference Books using EXPRES™ IV, our website (walters.com) or by calling Walthers toll-free number. All items, unless otherwise stated, were expected to be in stock prior to this publication being mailed. However, some items may be out of stock due to sales demand.



HOW TO ORDER

For fastest service, place your order online at walthers.com. You can also call 1-800-4TRAIN5 (1-800-487-2467)* at any time — our regular business hours are Monday through Friday, 8:00 AM to 4:30 PM Central Time. After hours, you can place an automated order or leave a message. Phone orders must be charged to a credit card.

*If ordering from outside Canada, Mexico or the USA, please call (414) 527-0770 or fax this order form to (414) 527-4423, Attn: Consumer Sales.

ORDER PAYMENT

For fastest service, order by credit card; we accept Visa, MasterCard, American Express and Discover. We also accept personal checks or money orders. Unless certified, checks over \$200.00 will be cleared before the order ships, which can take up to 10 business days. Now accepting PayPal for online orders of in-stock merchandise. Do NOT send cash.

www.walthers.com
1-800-4TRAIN5 (1-800-487-2467) 1-800-807-2467 FAX
5601 W Florist Ave, Milwaukee, WI 53218-1622

Back Order Instructions (Credit Card Only)

Your credit card account will NOT be charged until your merchandise is available for shipment. On items that are back ordered, we will guarantee the price for at least six months from the date of order.

X	Domestic	International
<input type="checkbox"/> Yes, Backorder and Hold	Hold backorders until value reaches \$20.00. Shipping & handling charges are 10% of total value (\$3.00 to \$5.50 maximum).	Hold backorders until value reaches \$50.00. Standard international shipping fees apply; plus a \$7.50 handling fee.
<input type="checkbox"/> Yes, Send as Available	Ship backordered items as available. Shipping & handling charges are 10% of total value (\$3.00 to \$5.50 maximum).	Ship backordered items as available. Standard international shipping fees apply. An additional \$12.50 handling fee is added to orders under \$50.00.
<input type="checkbox"/> No Backorders	Don't backorder out-of-stock merchandise.	

BILL TO

CUSTOMER NUMBER _____
PROMO/KEYCODE _____

Name _____

Address _____

City, State, Zip _____

County _____

Country (If Outside U.S.A.) _____

Daytime Phone (____) _____

Date of Order _____

Email _____

SHIP TO

☐ Same as Billing Address

Name _____

Address _____

City, State, Zip _____

County _____

Country (If Outside U.S.A.) _____

Daytime Phone (____) _____

☐ Check this box and list your previous address if you have moved since your last order _____

Always give MANUFACTURER'S NAME and NUMBER when ordering. Please, ENTER ONLY ONE ITEM PER LINE.						
	QTY ORDERED	MANUFACTURER NAME	MANUFACTURER PART NUMBER	DESCRIPTION NOTE: Orders are filled by NUMBER, not description.	UNIT PRICE	TOTAL
1						
2						
3						
4						
5						

Need to return an item?

For a return authorization, please call us at 1-800-487-2467, e-mail custserv@walthers.com or go to our website to view our return policy at www.walthers.com/returns.

Most standard shipping orders are delivered by the US Postal Service.

DOMESTIC HANDLING CHARGES — See below. **FREE STANDARD SHIPPING** applies to orders with \$150.00 or more of in-stock merchandise. Oversized shipment fee still applies to orders that qualify for free standard shipping.

UPGRADED DOMESTIC SHIPPING CHARGES —

Charges listed below are in addition to the \$11.95 standard delivery charge that is required on all upgraded orders. **Priority delivery, please add \$7.00. Second-day delivery, please add \$25.00. Next-day delivery, please add \$55.00.** Note: Upgraded orders placed after 12:00 PM Central Time may not ship until the next business day.

INTERNATIONAL SHIPPING CHARGES

Please note that taxes, customs duties and brokerage fees may apply and will be added once your order reaches its destination. These additional charges are the sole responsibility of the buyer.

All international orders add \$15.00 handling fee plus 25% of the merchandise total on orders \$150.00 and under or 20% of the merchandise total on orders \$150.01 or more. Please allow 2-4 weeks for Canadian shipments and 4-6 weeks for shipments outside of Canada.

OVERSIZED SHIPMENT FEE

Any shipments with one or more oversized items will include an added fee of \$12.00 for domestic shipments and \$15.00 for international shipments. Oversized items are indicated as such on our website and are not available for backorder.

Merchandise Total	
Handling Charge	
Upgraded Shipping Charge	
Subtotal	
International Shipping	
Oversized Shipment Fee	
AZ, CA, CO, CT, GA, IA, IL, IN, KY, LA, MD, ME, MI, MN, NC, ND, NE, NJ, NY, OH, PA, SC, SD, TX, UT, VT, WA & WI Delivers Add All Applicable Sales Tax to Subtotal	
TOTAL	



() VISA () MasterCard
() Discover () American Express

NEW MODERN CONCRETE GROCERY WAREHOUSE

June 2020 Delivery

933-4105 Kit \$59.98

- One-piece "corrugated-style" walls with exterior splines
- Pull-through rail car end walls
- Correct height truck & rail car loading docks w/weather seals



NEW MODERN LUMBER TRANSLOAD FACILITY

June 2020 Delivery

933-4106 Kit \$59.98

- Two sheds w/interior lumber racks
- Detailed office building
- Concrete paving accepts
- Code 83 track (sold separately)
- Eight dimensional lumber stacks

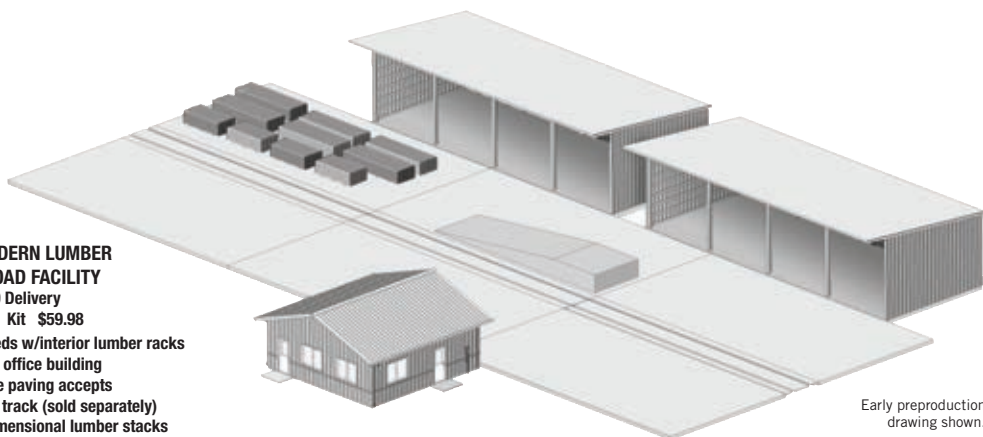

Early preproduction drawing shown.

NEW MODERN CONCRETE WAREHOUSE BACKGROUND BUILDING

June 2020 Delivery

933-4071 Kit \$34.98

- Builds rail and truck dock walls - both styles included!
- Correct height truck and railcar loading docks with weather bellows-seals
- Separate doors, windows, entry ramp and stairway
- Molded in three colors



INDUSTRIAL PARK KITS & ACCESSORIES

HO SCALE

ORDER TODAY – walthers.com/MIP

MODERN PRINTING PLANT

933-4079 Kit \$79.98

- Great trackside industry that receives paper by rail to produce magazines, catalogs, newspapers & more
- Detailed organic vapor air cleaner, roof-mounted air conditioners & particulate dust cyclone with piping all included
- Correct height truck & railcar loading docks with weather bellows/seals



Inspired by concrete “tip-up” warehouses, light and heavy manufacturing plants, strip malls and more seen all across North America, this new series of models makes it easy to add trackside industries and support facilities to any HO layout from the 1980s to the present!

ALL-NEW “TIP-UP” CONCRETE PANEL STRUCTURE KITS



PARTICULATE DUST CYCLONE

933-4087 Kit \$19.98

- Must have detail for any industry handling dust-producing materials
- Free-standing, easy upgrade for factories old or new
- Includes top connector piping, detailed support structure and safety cage access ladder



ORGANIC VAPOR AIR CLEANER

933-4086 Kit \$29.98

- Must-have detail for updated or contemporary industries
- Prototypes heat exhaust gases to remove harmful vapors, odors & pollutants
- Based on Regenerative Thermal Oxidizers (RTO) used at refineries, ethanol plants, automobile plants, plastic molding operations, mines, paper mills, brick works, steel works & many other industries
- Highly detailed with access walkway, exhaust stack, heat exchangers, blower motor, inlet piping & more

WALTHERS

Support your local hobby shop • visit walthers.com • call 1-800-4-TRAINS

Preproduction models shown assembled and painted, some details and colors may vary.



YOUR SOURCE FOR MODERN INDUSTRIAL PARK KITS & ACCESSORIES HO SCALE

ORDER TODAY – walthers.com/MIP

MODERN COLD STORAGE WAREHOUSE

933-4069 Kit \$59.98

- Great trackside industry in rural areas & big cities
- Detailed refrigeration units, cooling towers & roof-mounted piping



MODERN CONCRETE WAREHOUSE

933-4067 Kit \$49.98

- Perfect stand-alone industry or part of a larger factory complex
- Industrial electric meters & junction box
- Four roof-mounted air conditioners



Complete your scene with these Industrial Park structures & accessories



TRUCK & RAIL SCALE 933-4068 Kit \$24.98



MODERN GUARD SHACK 933-4076 Kit \$29.98

TRUCK & RAILROAD DOCK DOORS

933-4070 \$14.98

SECURITY DETAILS

933-4074 \$14.98

MODERN ELECTRICAL GEAR

933-4075 Kit \$14.98

HVAC UNITS

933-4077 Kit \$14.98

SCENEMASTER™

SCENERY, FIGURES, VEHICLES AND MORE!

SAFETY & SECURITY POSTS PKG(20) 949-4148 \$5.98

MODERN WALL LIGHT PKG(3) 949-4318 \$19.98

PALLET JACKS PKG(4) 949-4144 \$9.98

WALTHERS MAINLINE®

50' FGE INSULATED BOXCAR 910-2013 to 2026 \$24.98



WALTHERS

Support your local hobby shop • visit walthers.com • call 1-800-4-TRAINS

Preproduction models shown assembled and painted, some details and colors may vary.

One Great Site Two Great Sales

Stretch your dollars at walthers.com

The **BARGAIN DEPOT**

- Recent releases at great prices
- On sale for a limited time only
- Items change every month

**GET THEM WHILE
THEY'RE ON SALE**

WAREHOUSE SALE!

- Clearance items at deep discounts
- New items added every month
- New markdowns taken monthly
- Available only while supplies last!

**GET THEM BEFORE
THEY'RE GONE**

Shop both sales now at walthers.com/on-sale

Don't miss a sale!

**Sign up for Special Offers emails at
walthers.com/newsletters today!**



HO Motorized 90° Turntable

Walthers Cornerstone®. A must-have for your engine terminal, turntables like this have been in service from the days of steam to the present. User-friendly installation and programming instructions are included for the improved control box, along with mounting templates. Use on layouts with DC or DCC train control. 933-2860 Assembled - 13-3/4" 34.9cm Overall Diameter
Reg. Price: \$349.98
Sale: **\$272.98**



Limited Quantity Available HO Washington Salvage Yard

Walthers Cornerstone. Combining office and a large work area into one structure, building is typical of the main buildings at many businesses. 933-2928 Kit
Reg. Price: \$59.98 Sale: **\$42.98**



HO Silver Springs Bus Terminal

Walthers Cornerstone. 933-2934 Kit - 11-1/4 x 8-3/4 x 3-1/2" 28.5 x 22.2 x 8.8cm
Reg. Price: \$49.98 Sale: **\$33.98**



HO Modern Grain Head House w/Silos
Walthers Cornerstone. Perfect for expanding any grain-handling operation, kit includes eight silos, a top head house structure, a truck dock with loading doors and rooftop vent details. 933-2942 Kit - 9-1/2 x 5 x 11" 24.1 x 12.7 x 27.9cm
Reg. Price: \$54.98 Sale: **\$39.98**



HO Wet-Dry Grain Storage Bin 2-Pack
Walthers Cornerstone. Signature structures for modern grain-handling facilities, kit builds two tall, corrugated-metal structures with simulated steel supports and crossbraces, safety cage ladders and a one-piece roof. 933-2937 Kit - Each: 3-5/8 x 3-5/8 x 12" 8.6 x 8.6 x 30.5cm pkg(2)
Reg. Price: \$54.98 Sale: **\$40.98**



HO Engineering Office
Walthers Cornerstone. 933-2967 Kit - 10-1/8 x 5-3/4 x 6-3/16" 35.7 x 14.6 x 16cm
Reg. Price: \$49.98 Sale: **\$35.98**



HO Pennsylvania Railroad Block & Interlocking Station
Walthers Cornerstone. 933-2982 Kit - 2-7/16 x 3-1/8 x 4-7/8" 6.1 x 7.9 x 12.3cm
Reg. Price: \$29.98 Sale: **\$25.98**



HO New River Mining Company
Walthers Cornerstone. The prototype was built in the early 1950s and is similar to those found in all parts of the country. 933-3017 Kit - Main Building: 12-1/2 x 9 x 9-3/8" 31.2 x 22.5 x 23.2cm
Reg. Price: \$59.98 Sale: **\$48.98**



HO Water Street Freight Terminal
Walthers Cornerstone. 933-3009 Kit - 20-1/2 x 6-1/4" 52 x 15.8cm
Reg. Price: \$34.98 Sale: **\$29.98**



HO Brook Hill Farm Dairy
Walthers Cornerstone. 933-3010 Kit - 7-3/8 x 7-1/4" 18.7 x 18.4cm
Reg. Price: \$27.98 Sale: **\$20.98**



HO 2-Store Enginehouse
Walthers Cornerstone. 933-3007 Kit - 12-3/4 x 7 x 5-1/4" - Holds Locos To 11-5/8" 32.3 x 17.8 x 13.7cm
Reg. Price: \$49.98 Sale: **\$38.98**



HO Golden Valley Canning Company
Walthers Cornerstone. 933-3018 Kit - Main Building: 10-1/2 x 8", Boiler House: 4-3/4 x 3" 26.7 x 20.3 x 7.6cm
Reg. Price: \$34.98 Sale: **\$24.98**



HO Northern Light and Power Powerhouse
Walthers Cornerstone. 933-3021 Kit - 12-3/4 x 6-1/2 x 7" 32.3 x 16.5 x 17.8cm
Reg. Price: \$49.98 Sale: **\$42.98**



HO Concrete Coaling Tower
Walthers Cornerstone. 933-3042 Kit - Tower & Shed: 4-1/8 x 6-3/8 x 11" 10.5 x 16.2 x 27.9cm
Reg. Price: \$49.98 Sale: **\$35.98**



HO Steel Water Tank
Walthers Cornerstone. 933-3043 Kit - 3-1/4 x 3 x 7" 11.3 x 7.5 x 17.5 cm
Reg. Price: \$27.98 Sale: **\$20.98**



HO Hardwood Furniture Company
Walthers Cornerstone. Covered loading dock for boxcars, roll-up doors for trucks and numerous details including rooftop water tank and authentic architectural trim. 933-3044 Kit - 11-7/8 x 10-5/8 x 8-7/8" 23.5 x 29.5 x 22.5cm
Reg. Price: \$54.98 Sale: **\$39.98**

Build Your Own Wishlist!
www.walthers.com



HO George Roberts Printing Company
Walthers Cornerstone. 933-3046 Kit - 12-3/4 x 7-1/2 x 9" 31.6 x 19.3 x 22.9cm
Reg. Price: \$47.98 Sale: **\$34.98**



HO Champion Packing Plant
Walthers Cornerstone. Multi-story building has elevated cattle chute, attached office, power plant, rooftop details, colorful decals and four dressed beef for the loading dock. 933-3048 Kit - 16-3/8 x 7-1/8 x 5-15/16" 40.9 x 17.8 x 13.2cm
Reg. Price: \$59.98 Sale: **\$42.98**



HO Mountain Lumber Company Sawmill

Walthers Cornerstone®.
Typical of buildings constructed from the 1920s to the 1940s and still in use today, model fits easily into steam- or diesel-era layouts.
933-3058 Kit
Reg. Price: \$89.98 Sale: **\$64.98**



HO Carfloat Apron

Walthers Cornerstone.
933-3068 Kit -
8-1/2 x 8-1/2 x 8-5/8"
21.2 x 21.2 x 21.6cm
(Height Above Water)
Reg. Price: \$44.98 Sale: **\$33.98**



HO Blue Star Ready Mix

Walthers Cornerstone.
933-3086 Kit -
7-3/4 x 8-1/8 x 11-3/4"
19.3 x 20.3 x 29.3cm
Reg. Price: \$47.98 Sale: **\$35.98**



HO Double-Track Railroad Swing Bridge

Walthers Cornerstone. Has sufficient clearance for use with virtually any loco or cars, as well as modern double-stack equipment.
933-3088 Kit -
27 x 6-3/8 x 7-9/16"
69 x 16.2 x 19.3cm
Reg. Price: \$74.98 Sale: **\$47.98**



HO Columbia Feed Mill

Walthers Cornerstone.
933-3090 Kit -
7-1/4 x 5-5/8 x 5-1/2"
18.4 x 14.3 x 14cm
Reg. Price: \$39.98 Sale: **\$29.98**



HO Greatland Sugar Refining

Walthers Cornerstone.
Includes 3-story processing plant, boilerhouse with tall smokestack, warehouse and track insert.
933-3092 Kit
Reg. Price: \$69.98 Sale: **\$46.98**



HO Union Station

Walthers Cornerstone.
Realistic architectural trim, detailed roof with skylights, nonworking clock and colorful decals.
933-3094 Kit -
19-3/4 x 8-1/4 x 7"
49.3 x 20.6 x 17.5cm
Reg. Price: \$79.98 Sale: **\$59.98**



HO Valley Cement Plant

Walthers Cornerstone.
Includes material storage building, processing structures, silos, smokestack covered conveyors and more.
933-3098 Kit - Overall complex measures:
40-1/2 x 23-1/4 x 11.5"
102.8 x 59 x 29.2cm
Reg. Price: \$99.98 Sale: **\$74.98**



HO Trestle w/Deck Girder Bridge

Walthers Cornerstone.
933-3147 Kit -
15-1/2 x 4 x 4"
38.7 x 10 x 10cm
Reg. Price: \$31.98 Sale: **\$23.98**



HO Imperial Food Products Background Building

Walthers Cornerstone.
933-3184 Kit -
6-1/4 x 3-1/4 x 7-1/2"
15.9 x 8.3 x 19cm
Reg. Price: \$29.98 Sale: **\$21.98**



HO River City Textiles Background Building

Walthers Cornerstone.
933-3178 Kit -
12-7/8 x 2-3/8 x 11-1/8"
32.1 x 5.9 x 27.8cm
Reg. Price: \$41.98 Sale: **\$30.98**



HO Variety Printing Background Building

Walthers Cornerstone.
933-3161 Kit -
12-1/4 x 2-3/4 x 6-11/16"
30.6 x 6.8 x 16.7cm
Reg. Price: \$34.98 Sale: **\$23.98**



HO Single-Track Railroad Truss Bridge

Walthers Cornerstone.
933-3185 Kit -
20 x 3-1/4 x 5"
50 x 8.1 x 12.5cm
Reg. Price: \$31.98 Sale: **\$26.98**



HO Arched Road Bridge - Street System

Walthers Cornerstone.
933-3196 Kit -
7-3/4 x 10-3/8 x 3-7/8"
19.7 x 26.4 x 9.8cm,
Opening: 4-5/8" 11.8cm
Reg. Price: \$31.98 Sale: **\$23.98**



HO Fieldstone Barn Base & Ramp

Walthers Cornerstone.
933-3331 Kit -
6-3/8 x 4-3/16 x 1-1/16"
16.1 x 10.6 x 2.6cm
Reg. Price: \$21.98 Sale: **\$15.98**



HO Station Platform

Walthers Cornerstone.
933-3391 Kit pkg(2) -
11-3/4 x 2-1/4 x 2-5/8"
29.8 x 5.7 x 6.6cm
Reg. Price: \$39.98 Sale: **\$28.98**



HO Argosy Booksellers

Walthers Cornerstone.
933-3466 Kit -
4-3/4 x 8-1/2 x 7-1/4"
12 x 21.5 x 18cm
Reg. Price: \$39.98 Sale: **\$29.98**



HO Village Pizza

Walthers Cornerstone.
933-3469 Kit -
3-1/8 x 5-1/2 x 4-3/4"
7.9 x 13.9 x 12cm
Reg. Price: \$34.98 Sale: **\$24.98**



HO Flowers by Terry

Walthers Cornerstone.
933-3473 Kit -
3 x 4 x 4-3/8"
7.6 x 10.2 x 11.1cm
Reg. Price: \$19.98 Sale: **\$15.98**



HO DQ Grill & Chill

Walthers Cornerstone.
933-3485 Kit -
7-1/4 x 5-3/8 x 2-3/4"
18.4 x 13.6 x 6.9cm
Reg. Price: \$34.98 Sale: **\$29.98**

*DQ®, Dairy Queen®, and the ellipse shaped logo, are trademarks owned or licensed by American Dairy Queen Corp. Manufactured under license from American Dairy Queen Corp. *Sorry, this product is not shippable outside the United States or Canada*



HO Culver's

Walthers Cornerstone.
933-3486 Kit -
13-1/4 x 8-1/4 x 3-1/4"
33.1 x 20.6 x 8.1cm
Reg. Price: \$49.98 Sale: **\$36.98**

Wm. K. Walthers, Inc. is using the Culver's® trademarks of Culver Franchising System, Inc. pursuant to a Licensing Agreement, and possesses no ownership interest in the same.



HO Country Store
Walthers Cornerstone®.
933-3491 Kit -
6 x 3-5/8 x 2-3/4"
15.2 x 9.2 x 6.9cm
Reg. Price: \$39.98 Sale: **\$26.98**



Limited Quantity Available
HO Public Library
Walthers Cornerstone.
933-3493 Kit -
8-1/2 x 6-1/2 x 4-3/4"
21.5 x 16.5 x 12cm
Reg. Price: \$49.98 Sale: **\$35.98**



HO Brick Church
Walthers Cornerstone.
933-3496 Kit -
8-1/16 x 4-9/16 x 10-3/4"
20.4 x 11.5 x 27.2cm
Reg. Price: \$49.98 Sale: **\$36.98**



HO Modern Travel Center
Walthers Cornerstone. A complete Travel Center in one kit with detailed convenience store station building, car and truck fueling islands, matching drive-through car wash, eight parking lot sections, price sign, ice machine, rooftop air conditioners and vents, modern upright gas pumps with nozzles and hoses, safety and security posts and more!
933-3538 Kit
Reg. Price: \$79.98 Sale: **\$57.98**



HO Scrap Yard Conveyor
Walthers Cornerstone.
933-3645 Kit -
9-1/4 x 1-3/4 x 3-3/8"
23.4 x 4.4 x 8.5cm
Reg. Price: \$14.98 Sale: **\$10.98**



HO Gas Station Car Wash
Walthers Cornerstone.
933-3539 Kit -
10-1/2 x 4-13/16 x 3"
26.6 x 12.2 x 7.6cm
Reg. Price: \$24.98 Sale: **\$16.98**



HO River Road Mercantile
Walthers Cornerstone.
933-3650 Kit -
5-3/4 x 5 x 5-1/2"
14.3 x 12.5 x 13.7cm
Reg. Price: \$34.98 Sale: **\$25.98**



HO Willow Glen Covered Bridge
Walthers Cornerstone.
933-3652 Kit -
8-1/2 x 3-1/2 x 3-1/2"
21.2 x 8.7 x 8.7cm
(At Roof)
Reg. Price: \$29.98 Sale: **\$21.98**



HO Smith's General Store
Walthers Cornerstone.
933-3653 Kit -
5-3/4 x 5 x 5-1/2"
14.3 x 12.5 x 13.7cm
Reg. Price: \$34.98 Sale: **\$25.98**



HO Ashmore Hotel
Walthers Cornerstone. Features 11-story block construction with ornate trim and 3 different street-level facades.
933-3764 Kit -
8-5/8 x 4-7/16 x 13-7/8"
21.9 x 11.2 x 35.3cm
Reg. Price: \$59.98 Sale: **\$50.98**



HO Cottage Grove School
Walthers Cornerstone.
933-3656 Kit -
7 x 3-1/2 x 5-1/2"
17.5 x 8.7 x 14cm
Reg. Price: \$44.98 Sale: **\$33.98**



HO Robert's Used Books
Walthers Cornerstone.
933-3659 Kit -
2-1/2 x 4-1/4 x 4-5/8"
6.2 x 10.6 x 11.5cm
Reg. Price: \$34.98 Sale: **\$23.98**



HO Grocery Distributor
Walthers Cornerstone.
933-3760 Kit -
12-13/16 x 9"
32 x 22.5cm
Reg. Price: \$39.98 Sale: **\$29.98**



HO Fire Department Drill Tower
Walthers Cornerstone.
933-3766 Kit -
4-1/8 x 3-7/16 x 7"
10.5 x 8.7 x 17.8cm
Reg. Price: \$24.98 Sale: **\$16.98**



HO Fire Department Repair Shop
Walthers Cornerstone.
933-3767 Kit -
13-5/8 x 7-1/2 x 3-3/8"
34.6 x 19 x 8.5cm
Reg. Price: \$34.98 Sale: **\$23.98**



HO Hole-in-One Donut Shop
Walthers Cornerstone.
933-3768 Kit -
5-1/8 x 2-1/2 x 5-1/8"
13 x 6.3 x 13cm
Reg. Price: \$24.98 Sale: **\$20.98**



HO Framed Ranch Tract House
Walthers Cornerstone.
933-3775 Kit -
5-1/2 x 4-1/8 x 2-1/4"
13.9 x 10.4 x 5.7cm
Reg. Price: \$24.98 Sale: **\$20.98**



HO Ranch Tract House
Walthers Cornerstone.
933-3777 Kit -
5-1/2 x 4-1/8 x 2-1/4"
13.9 x 10.4 x 5.7cm
Reg. Price: \$24.98 Sale: **\$20.98**



HO Four-Unit Brick Apartment Building
Walthers Cornerstone.
933-3781 Kit -
5-3/4 x 5-13/16 x 3-5/8"
14.6 x 14.7 x 9.2cm
Reg. Price: \$34.98 Sale: **\$24.98**



Limited Quantity Available
HO United States Post Office
Walthers Cornerstone. Includes parts for 3 different rear entrances, detailed rooftop machinery house and decals for high school, hospital, county courthouse and library.
933-3782 Kit -
13-1/2 x 7-1/16 x 7-1/4"
33.7 x 17.9 x 18.1cm
Reg. Price: \$64.98 Sale: **\$43.98**



HO Two-Story Frame House
Walthers Cornerstone®.
933-3786 Kit -
5 x 2-1/2 x 4-1/16"
12.7 x 6.3 x 10.3cm
Reg. Price: \$29.98 Sale: **\$25.98**



HO American Bungalow
Walthers Cornerstone.
933-3787 Kit -
6-11/32 x 3-5/8 x 3-1/2"
16.1 x 9.1 x 8.8cm
Reg. Price: \$29.98 Sale: **\$25.98**



HO Williams Industrial Electric Motors
Walthers Cornerstone.
Features front and side loading areas for truck and rail service. Comes with separate dock, entry and overhead doors.
933-3788 Kit -
10-1/2 x 7-7/8 x 9-3/4"
26.6 x 20 x 24.7cm
Reg. Price: \$54.98 Sale: **\$39.98**



HO Two-Story House with Garage
Walthers Cornerstone.
933-3792 Kit -
5 x 2-1/2 x 4-1/16"
12.7 x 6.3 x 10.3cm
Reg. Price: \$39.98 Sale: **\$33.98**



HO Single-Car Garage
Walthers Cornerstone.
933-3796 Kit pkg(2) -
Each: 2-5/8 x 1-5/8 x 1-11/16" 6.6 x 4 x 4.1cm
Reg. Price: \$24.98 Sale: **\$19.98**



Limited Quantity Available
HO Recovery Boiler House - Superior Paper
Walthers Cornerstone.
Finely detailed model is molded in colors and perfect for paper mills and other industries.
933-3901 Kit -
11-3/4 x 8 x 17"
29.8 x 20.3 x 43.1cm
Reg. Price: \$59.98 Sale: **\$39.98**



HO Paper Mill - Superior Paper
Walthers Cornerstone.
Easy to build plastic kit is finely detailed and ideal for paper mills and other industries.
933-3902 Kit -
20-3/4 x 11-3/4 x 8-3/4"
52.7 x 29.8 x 22.2cm
Reg. Price: \$79.98 Sale: **\$53.98**



Limited Quantity Available
HO Import Motors
Walthers Cornerstone.
933-4023 Kit -
7-1/4 x 5-3/8 x 3-7/8"
18.4 x 13.6 x 9.4cm
Reg. Price: \$39.98 Sale: **\$28.98**



HO International Truck Dealership
Walthers Cornerstone.
933-4025 Kit -
8-7/8 x 12-1/4 x 3-7/8"
22 x 31.1 x 9.3cm
Reg. Price: \$49.98 Sale: **\$36.98**



HO Glacier Industrial Sands
Walthers Cornerstone.
933-4035 Kit
Reg. Price: \$44.98 Sale: **\$31.98**



HO Truck-Served Fuel Distributor
Walthers Cornerstone.
933-4038 Kit
Reg. Price: \$49.98 Sale: **\$33.98**



HO Central Beverage Distributors with Office Annex
Walthers Cornerstone.
Great addition to modern industrial parks, model features a detailed front office and large warehouse with rail and truck docks.
933-4042 Kit -
15-15/16 x 8 x 4"
40.4 x 20.3 x 10.1cm
Reg. Price: \$54.98 Sale: **\$36.98**



HO Piggyback Ramps
Walthers Cornerstone.
933-4048 Kit
Reg. Price: \$34.98 Sale: **\$24.98**



HO Brick Office Building
Walthers Cornerstone.
933-4050 Kit -
7-11/16 x 5-1/4 x 5"
19.5 x 13.3 x 12.7cm
Reg. Price: \$29.98 Sale: **\$21.98**



Limited Quantity Available
HO Metro Power & Light
Walthers Cornerstone.
Realistic design fits most layouts and is typical of coal-fired plants in service from late 1980s to present.
933-4052 Kit -
Generating Plant:
13-7/8 x 10 x 13"
35.2 x 25.4 x 33cm
Reg. Price: \$64.98 Sale: **\$43.98**



HO Pella Depot
Walthers Cornerstone.
933-4054 Kit -
12 x 5 x 3-1/2"
30 x 12.7 x 8.8cm
Reg. Price: \$39.98 Sale: **\$31.98**



HO Brick Mission-Style Santa Fe Depot
Walthers Cornerstone.
933-4055 Kit -
11-5/16 x 6-7/16 x 3-3/4"
28.7 x 16.3 x 9.5cm
Reg. Price: \$49.98 Sale: **\$35.98**



HO Truck Dump
Walthers Cornerstone.
933-4058 Kit
Reg. Price: \$29.98 Sale: **\$21.98**



HO Trackside Oil Dealer with Storage Tanks
Walthers Cornerstone.
933-4059 Kit
Reg. Price: \$49.98 Sale: **\$35.98**



Limited Quantity Available
HO Trackside Post Office
Walthers Cornerstone.
933-4063 Kit -
13-1/8 x 4-1/2 x 6-3/8"
32.8 x 11.2 x 15.9cm
Reg. Price: \$49.98 Sale: **\$33.98**



Limited Quantity Available
HO Modern Brick Santa Fe Station
Walthers Cornerstone.
Based on original Santa Fe plans from 1954, model features detailed brickwork and period details.
933-4064 Kit -
21-13/16 x 8-1/16 x 3"
55.5 x 20.4 x 7.6cm
Reg. Price: \$59.98 Sale: **\$39.98**



HO Truck & Rail Scale
Walthers Cornerstone®.
933-4068 Kit
Reg. Price: \$24.98 Sale: **\$16.98**



HO Modern Cold Storage Warehouse
Walthers Cornerstone. Easy way to model "tip-up" concrete panel construction used for all types of trackside warehouse.
933-4069 Kit - Main Building:
20-1/2 x 9-1/8 x 5-1/4"
52 x 23.1 x 13.3cm
Reg. Price: \$59.98 Sale: **\$44.98**



HO Modern Printing Plant - Modern Industrial Park
Walthers Cornerstone. Great trackside industry from the 1980s to the present, can be built in multiple configurations and includes alternate doors and windows, plus molded cut lines for easy customizing. Complete with detailed organic vapor air cleaner, roof-mounted air conditioners and particulate dust cyclone with piping and correct height truck and railcar loading docks with weather bellows/seals.
933-4079 Kit - 16-5/8 x 8-3/8 x 5-11/16"
42.2 x 21.2 x 14.4cm
Reg. Price: \$79.98 Sale: **\$57.98**



Limited Quantity Available
HO Brickworks
Walthers Cornerstone.
933-4102 Kit - 12-3/4 x 6-1/2 x 7"
31.8 x 16.2 x 17.5cm
Reg. Price: \$44.98 Sale: **\$33.98**



HO UPS® Hub with Customer Center
Walthers Cornerstone. Add UPS® service to your HO layout with this officially licensed replica, featuring factory-printed signs with modern shield and bow tie shield logos, customer entrance, six trailer dock doors with weather bellows/seals and four drive-through dock doors.
933-4110 Kit - 17-13/16 x 9-1/4 x 5-1/4"
45.2 x 23.4 x 13.3cm
Reg. Price: \$69.98 Sale: **\$54.98**



HO Cross-Dock Truck Facility
Walthers Cornerstone.
933-4131 Kit - 16-5/16 x 19-3/16 x 3-1/8"
41.4 x 48.7 x 7.9cm
Reg. Price: \$49.98 Sale: **\$38.98**



HO Mobile Construction Office
Walthers SceneMaster™.
949-2900 Kit
Reg. Price: \$9.98 Sale: **\$7.98**



HO Katie's Candy Creations
WalthersTrainline™.
931-808 Assembled - 2-1/2 x 3-1/2 x 3-3/8"
6.3 x 8.8 x 8.5cm
Reg. Price: \$24.98 Sale: **\$19.98**



HO Midtown Hardware
WalthersTrainline.
931-812 Assembled - 4-1/4 x 3-5/8 x 3-3/8"
10.7 x 9.2 x 8.5cm
Reg. Price: \$29.98 Sale: **\$23.98**



NEW HO Modern Police Station
Walthers Cornerstone.
933-4201 Kit - 8 x 7-5/8 x 3"
20.3 x 19.3 x 7.6cm
Price: **\$39.98**



HO Paul's Pizzeria
WalthersTrainline.
931-813 Assembled - 3 x 4 x 4-3/8"
7.6 x 10.1 x 11.1cm
Reg. Price: \$24.98 Sale: **\$19.98**



HO Ace Super Market
Life-Like from Walthers.
433-1330 Kit - 5-1/2 x 9-3/8 x 3-1/2"
13.7 x 23.7 x 8.7cm
Reg. Price: \$19.98 Sale: **\$14.98**



HO National Oil Co.
Life-Like from Walthers.
433-1331 Kit - 5-1/2 x 4-1/2 x 2-3/4"
13.7 x 11.2 x 6.8cm
Reg. Price: \$19.98 Sale: **\$14.98**



HO Stock Pen - Snap-Loc®
Life-Like from Walthers.
433-1378 Kit - 5-7/8 x 5-7/8"
14.9 x 14.9cm
Reg. Price: \$14.98 Sale: **\$10.98**



HO Trackside Shanties
Life-Like from Walthers.
433-1348 Kit - 3 Different Shacks pkg(3)
Reg. Price: \$11.98 Sale: **\$8.98**



HO Belvedere Downtown Hotel
Life-Like from Walthers.
433-1339 Kit - 5-1/2 x 2-1/2" 14 x 6.4cm
Reg. Price: \$19.98 Sale: **\$14.98**



HO Goethe Street Town Houses
Faller. Includes parts for four complete buildings, dating from around 1929.
272-130915 Kit - 28-13/16 x 5 x 9-13/16"
72 x 12.5 x 24.5cm
pkg(4)
Reg. Price: \$179.99 Sale: **\$145.98**



HO Chair-O-Plane
Faller. Operating model has 12 seats, brightly colored roof panels, motor and lighting for night scenes.
272-140315 Kit - 6" Diameter x 5" Height
15.2 x 12.7cm
Reg. Price: \$119.99 Sale: **\$96.98**



HO Silent Night Memorial Chapel

Vollmer.
770-42412 Kit -
3-3/16 x 4-3/8 x 6-1/4"
8.1 x 11.1 x 15.9cm
Reg. Price: \$45.99 Sale: **\$38.98**



HO Midwest Farm Combo - LASERkit®

American Model Builders.
One each Country Barn,
Two-Story Farmhouse &
Sonny's Shack. Laser-cut
wood parts.
152-178 Kit pkg(3)
Reg. Price: \$149.95
Sale: **\$127.98**



Bachmann.
160-44471 14 Pieces
Reg. Price: \$35.00 Sale: **\$24.98**



HO Bud Smiley's Gas Stop

Bar Mills.
171-102 Kit - 3 x 4-1/2"
7.6 x 11.4cm
Reg. Price: \$44.95 Sale: **\$39.98**



HO O'Douls Flop House

Bar Mills. A classic
triple-decker complete
with a retail storefront
and laundry lines for extra
detailing.
171-572 Kit - 4 x 6"
10.2 x 15.2cm
Reg. Price: \$69.95 Sale: **\$62.98**



HO Blairstown General Store

Blair Line.
184-180 Kit -
3-3/4 x 5-1/4"
9.3 x 13.1cm
Reg. Price: \$36.95 Sale: **\$31.98**



Lunde Studios. Features
tab and slot corner
locators and virtually flash-
free walls and windows.
396-31 Kit -
5-1/4 x 4-1/8 x 9-3/4"
13.3 x 10.5 x 24.8cm
Reg. Price: \$89.95 Sale: **\$76.98**



Busch.
189-1183 Kit
Reg. Price: \$47.99 Sale: **\$38.98**



HO North American-Style Wood Train Station

Busch. Perfect for any
HO city from the Wild
West to the present
day, this detailed depot
features laser-cut wood
parts in color with the
name printed on the front
wall, a simulated stone
base and benches.
189-9721 Laser-Cut
Wood Kit - 13-11/16 x
6-1/16 x 3-9/16"
34.8 x 15.4 x 9cm
Reg. Price: \$159.99
Sale: **\$83.98**



**FOR ALL ITEMS
IN RED.**

WARNING: Cancer and
Reproductive Harm -
www.P65Warnings.ca.gov.
See page 23.



HO False-Front Wood Mary John's Hotel

Busch. Welcome weary travelers to this detailed HO hotel,
that fits layouts from the 1800s on! Laser-cut wood kit
features the name printed on the false-front wall, a rear fire
escape and printed window curtains for the finishing touch.
189-9722 Laser-Cut Wood Kit -
6-1/16 x 4-7/16 x 4-1/16" 14.5 x 11.3 x 10.4cm
Reg. Price: \$99.99 Sale: **\$80.98**



HO 2-Story Warehouse

Busch.
189-9724 Kit -
5-1/2 x 4-3/4 x 5-1/16"
13.9 x 12 x 12.9cm
Reg. Price: \$109.99
Sale: **\$57.98**



HO 200' Single-Track Heavy-Duty Laced-Parker-Truss Bridge

Central Valley. Parts are
injection-molded high-
impact styrene. Includes
heavy-duty laced girders
and assembly joints
every 25 scale feet for
versatility.
210-1901 Kit -
28-1/4 x 3"
71.8 x 7.6cm
Reg. Price: \$72.95 Sale: **\$61.98**



HO 72' Double-Track Plate Girder Bridge

Central Valley.
210-1904 Kit -
10 x 4-3/4" 25.5 x 9.5cm
Reg. Price: \$24.15 Sale: **\$20.98**



HO 150' Through-Truss Bridge

Central Valley.
210-1905 With Punch
Plate Girders - Kit
Reg. Price: \$43.95 Sale: **\$37.98**

Build Your Own Wishlist!
www.walthers.com



HO Bleachers

GC Laser.
292-1243 Kit -
4-1/2 x 13/16 x 1-1/8"
11.4 x 2.1 x 2.9cm
Reg. Price: \$17.00 Sale: **\$14.98**



HO Guginsberg & Sons Machining

Downtown Deco. Features finely detailed Hydrocal castings, windows, signs and step-by-step instructions. 244-1045 Cast Plaster Kit - 5 x 8" 12.7 x 20.3cm
Reg. Price: \$99.95 Sale: **\$84.98**



HO Double Track City Viaduct

Micro Engineering. Follows prototype construction with scale-size moldings of lattice work, angle irons, cross beams, lateral bracing, X bracing and many rows of rivet heads. 255-75512 Kit - Scale Length: 150' 45.7m
Reg. Price: \$67.70 Sale: **\$60.98**

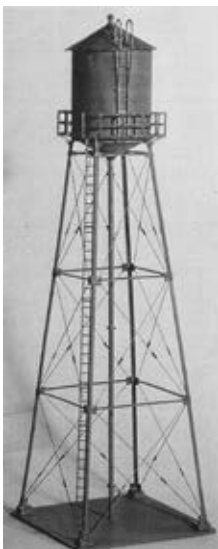

HO Industrial Water Tank

Tichy Train. 293-7019 Kit - 2-3/4 x 2-3/4 x 9" 7 x 7 x 22.9cm
Reg. Price: \$27.50 Sale: **\$23.98**



HO Jib Crane

Tichy Train. 293-8007 Kit
Reg. Price: \$5.95 Sale: **\$4.98**



HO Barrel-Shaped Beer, Wine & Soda Sales Booth

Kibri. 405-38673 Kit - 7/8" 2cm Diameter, 7/8" 2cm Tall
Reg. Price: \$18.99 Sale: **\$15.98**



HO Henhouse - Chicken Coop - Laser-Cut Minis

Noch. 528-14378 Laser-Cut Kit - 2-3/16 x 1-9/16 x 1-3/8" 5.5 x 4 x 3.5cm
Reg. Price: \$15.99 Sale: **\$13.98**



HO Christmas Market Stall w/Led Lights

Noch. 528-65610 Kit - 1-1/2 x 1-1/16 x 1-5/16" 3.8 x 2.7 x 3.4cm
Reg. Price: \$38.99 Sale: **\$32.98**



HO Christmas Market Stall Set

Noch. 528-66412 Kit pkg(3) - 1-1/2 x 1-1/16 x 1-5/16" 3.8 x 2.7 x 3.4cm
Reg. Price: \$36.99 Sale: **\$31.98**



HO Railroad Loading Ramp & Dock

Monroe Models. 493-2203 Kit - 6-3/4 x 1-3/8 x 5/8" 12.7 x 7.6 x 3.7cm
Reg. Price: \$14.49 Sale: **\$11.98**



HO Modern 1- or 2-Stall Engine House

Pikestuff. 541-8 Kit - 5-1/2 x 11" 14 x 27.9cm
Reg. Price: \$25.95 Sale: **\$21.98**



HO The Shops w/Add-On Office

Pikestuff. 541-15 Kit - 9-5/8 x 11-1/16" 24.4 x 28.1cm
Reg. Price: \$29.95 Sale: **\$25.98**



HO Modern Small Engine House

Pikestuff. 541-5000 Kit - 4-3/16 x 8-5/16" 10.5 x 21cm
Reg. Price: \$15.25 Sale: **\$12.98**



HO Motor Freight Terminal

Pikestuff. 541-5001 Kit - 4-3/16 x 11-1/8" 10.5 x 28cm
Reg. Price: \$18.95 Sale: **\$15.98**



HO Vintage Highway Overpass

Rix. 628-102 Includes Pier - Kit - Scale 50' 15.2m
Reg. Price: \$15.95 Sale: **\$13.98**



HO One-Story House

Rix. 628-201 Kit - 3 x 3-7/8" 7.7 x 9.9cm
Reg. Price: \$14.95 Sale: **\$12.98**



HO One-Story House w/Front Porch

Rix. 628-202 Kit - 3 x 4-3/8" 7.7 x 11.2cm
Reg. Price: \$16.95 Sale: **\$13.98**



HO One-Story House w/Side Porch

Rix. 628-203 Kit - 3-1/2 x 3-7/8" 9 x 9.9cm
Reg. Price: \$16.95 Sale: **\$13.98**

**SO MANY PRODUCTS
SO LITTLE SPACE!**

FIND MORE ONLINE NOW!

1. Go to www.walthers.com/monthly-flyer

2. Click View Flyer Online

3. Page through, shop, enjoy!



HO Run-Through Locomotive Maintenance Shed w/Lights & Welding Effects

Railtown. Based on a Rock Island prototype in Oklahoma City, kit features realistic details and parts molded in two colors, LED interior lighting and a custom-built circuit that randomly flashes LEDs to simulate welding.
632-2912 Kit - 9-1/4 x 3-3/4 x 3" 23.5 x 9.5 x 7.6cm, 12V AC or DC
Reg. Price: \$69.99 Sale: **\$62.98**



HO Run-Through Locomotive Shed without Effects

Railtown. 632-2911 Kit - 9-1/4 x 3-3/4 x 3" 23.5 x 9.5 x 7.6cm
Reg. Price: \$24.99 Sale: **\$21.98**



HO Hardware Store
Smalltown USA. 699-6006 Kit - 4 x 4-1/8" 10 x 10.3cm
Reg. Price: \$16.95 Sale: **\$13.98**



HO Home Sweet Home - Built-&Ready® Landmark Structures®
Woodland Scenics. Classic Victorian with Mansard roof, vintage weather vane and intricately styled dormers. Other details include bracketed eaves, back porch with propped-open screen door, storm cellar, woodpile, propane tank and more!
785-5036 Assembled - 4-1/4 x 7-1/8" 10.8 x 18.1cm
Reg. Price: \$89.99 Sale: **\$71.98**



HO Grillin' & Chillin' Trailer w/Lights - Built-&Ready Landmark Structure
Woodland Scenics. Features a large front deck with an awning, trashcan, a TV antenna and a window air conditioning unit plus a printed interior with LED lights.
785-5060 Assembled - 5-3/8 x 2-5/8 x 2-1/8" 13.6 x 6.7 x 5.4cm
Reg. Price: \$74.99 Sale: **\$59.98**



HO Deuce's Bike Shop - Built-&Ready Landmark Structures
Woodland Scenics. Finely detailed with weathered 'metal' roof and siding, signs and decals, fenced yard, junkyard dog and more.
785-5045 Assembled - 5 x 6" 12.7 x 15.2 cm
Reg. Price: \$109.99 Sale: **\$86.98**



HO Corner Porch House - Built-&Ready Landmark Structures
Woodland Scenics. Houses 3 businesses, barber shop in front, tobacco shop in back and upstairs billiards parlor.
785-5046 Assembled - 5-5/8 x 4-5/8" 14.2 x 11.7cm
Reg. Price: \$89.99 Sale: **\$71.98**



HO Tin Shack - Built-&Ready Landmark Structures
Woodland Scenics. 785-5056 Assembled - 1-11/16 x 1 1/2 x 1 1/8" 4.28 x 3.81 x 2.85 cm
Reg. Price: \$27.99 Sale: **\$21.98**



HO Wood Shack - Built-&Ready Landmark Structures
Woodland Scenics. 785-5058 Assembled - 1-15/32 x 1 x 1-3/8" 3.73 x 2.54 x 3.49cm
Reg. Price: \$27.99 Sale: **\$21.98**



HO Work Shed - Built-&Ready Landmark Structures
Woodland Scenics. 785-5057 Assembled - 2-11/32 x 1-15/16 x 1-15/16" 6 x 4.9 x 4.9cm
Reg. Price: \$27.99 Sale: **\$21.98**



HO Sunny Days Trailer w/Lights - Built-&Ready Landmark Structure
Woodland Scenics. Hand-painted and beautifully weathered, this mobile home is layout-ready and loaded with plenty of details.
785-5062 Assembled - 6-1/8 x 2-5/16 x 2-1/8" 15.5 x 5.9 x 5.4cm
Reg. Price: \$74.99 Sale: **\$59.98**



HO Davenport Department Store - Built-&Ready Landmark Structures
Woodland Scenics. Features 2-story corner turret, first-floor display windows with mannequins and more.
785-5039 Assembled - 5-1/8 x 3-7/8" 13 x 9.8cm
Reg. Price: \$89.99 Sale: **\$71.98**



HO Drive n' Dine - Built-&Ready Landmark Structures
Woodland Scenics. Features huge ice cream cone on roof, soda straw awning supports, 2 carhops, bikes and more.
785-5029 Assembled - 7-3/4 x 5-1/4" 19.7 x 13.3cm
Reg. Price: \$99.99 Sale: **\$78.98**

HO SCALE | FIGURES



NEW HO Athletes
Faller.
272-150947 pkg(6)
Reg. Price: \$14.99 Sale: **\$11.98**



NEW HO Medical Laboratory Assistants - Nurses
Faller.
272-150954 pkg(6)
Reg. Price: \$18.99 Sale: **\$14.98**



HO Strolling People - SceneScapes™
Bachmann.
160-33109 pkg(6)
Reg. Price: \$13.50 Sale: **\$9.98**



Limited Quantity Available
HO Cows
Preiser.
590-10145 Black, White pkg(6)
Reg. Price: \$18.99 Sale: **\$15.98**



Limited Quantity Available
HO Cows
Preiser.
590-10146 Brown, White pkg(6)
Reg. Price: \$18.99 Sale: **\$15.98**



Limited Quantity Available
HO Cows
Preiser.
590-10147 Light Brown pkg(6)
Reg. Price: \$17.99 Sale: **\$14.98**



Limited Quantity Available
HO Sitting and Eating
Preiser.
590-10391 pkg(8)
Reg. Price: \$18.99 Sale: **\$15.98**



HO Car Salesman & Shoppers
Preiser.
590-1010585 pkg(6)
Reg. Price: \$17.98 Sale: **\$14.98**



HO Having Lunch
Preiser.
590-10657 4 Figures & Dining Room Furniture
Reg. Price: \$28.99 Sale: **\$24.98**



Limited Quantity Available
HO Walking Passengers w/Luggage
Preiser.
590-10582 Early Era III pkg(6)
Reg. Price: \$17.99 Sale: **\$14.98**

*Fast Check-Out Options
at www.walthers.com!*



HO The Three Wise Men
Preiser.
590-29092
Reg. Price: \$8.99 Sale: **\$7.98**



HO Family Day Out
Preiser.
590-10695 pkg(7)
Reg. Price: \$22.99 Sale: **\$19.98**



HO Ready for Sunbathing
Preiser.
590-10694 pkg(5)
Reg. Price: \$18.99 Sale: **\$15.98**



HO White-Tail Deer - Scenic Accents®
Woodland Scenics.
785-1884 pkg(6)
Reg. Price: \$16.99 Sale: **\$13.98**



HO Miners - Scenic Accents
Woodland Scenics.
785-1933 pkg(6)
Reg. Price: \$19.99 Sale: **\$15.98**

HO SCALE | VEHICLES



HO Railroad Tugboat
Walthers Cornerstone®.
Ready to handle chores in any busy harbor, kit builds into a detailed waterline model (no lower hull) of a typical diesel-powered tug complete with tall pilot house, roof details, towing bitts, masts and more.
933-3153 Kit -
13 x 3-1/2 x 3-7/8"
32 x 8.7 x 9.6cm
Reg. Price: \$64.98 Sale: **\$46.98**

**SO MANY PRODUCTS
SO LITTLE SPACE!**
FIND MORE ONLINE NOW!

1. Go to www.walthers.com/monthly-flyer
2. Click View Flyer Online
3. Page through, shop, enjoy!



HO 35' Fluted-Side Trailer 2-Pack - Assembled
Walthers SceneMaster™.
949-2426 US Mail (blue, white, red stripe, gold shadow lettering)
949-2428 United Parcel Service® (1950s - 1960s brown, gold, Bowtie logo)
Price: **\$31.98**



HO 53' Stoughton Trailer 2-Pack - Assembled
Walthers SceneMaster.
949-2452 FedEx Freight
949-2460 United Parcel Service Freight (Modern Shield Logo, gray, brown, yellow)
Reg. Price: \$34.98 Sale: **\$27.98**



HO International® 7600 3-Axle Flatbed Truck - Assembled
Walthers SceneMaster.
949-11653 Yellow Cab, Black Flatbed
Reg. Price: \$11.98 Sale: **\$9.98**



**FOR ALL ITEMS
IN RED.**

WARNING: Cancer and Reproductive Harm - www.P65Warnings.ca.gov.
See page 23.



HO International 4900 Single-Axle Box Van - Assembled
Walthers SceneMaster.
949-11293 Bow Tie, yellow
949-11294 Modern Shield Logo, brown, yellow
Reg. Price: \$11.98 Sale: **\$9.98**



HO UPS® Package Car
Walthers SceneMaster.
949-14000 United Parcel Service (Bow Tie Shield Logo)
Reg. Price: \$14.98 Sale: **\$12.98**



HO Food Trailers

Walthers SceneMaster™. Includes parts for two trailers, with printed signs, awnings and interiors in full color, along with stand-up tables and wastebaskets to detail the scene.
949-2903 Pizza and Hamburgers Kit
949-2905 Ice Cream and Hot Dogs Kit
949-2906 Gyro and Lemonade Kit
Reg. Price: \$19.98 Sale: **\$15.98**



HO Farm Tractor 2-Pack - Assembled

Walthers SceneMaster.
949-4161 Green
Reg. Price: \$14.98 Sale: **\$11.98**



HO Farm Combine w/Grain & Corn Heads

Walthers SceneMaster.
949-11003 Kit
Reg. Price: \$39.98 Sale: **\$31.98**



HO Dragline

Walthers SceneMaster.
949-11006 Kit
Reg. Price: \$31.98 Sale: **\$25.98**



HO Road Grader

Walthers SceneMaster.
949-11010 Kit
Reg. Price: \$27.98 Sale: **\$22.98**



HO Heavy Forklift

Walthers SceneMaster.
949-11012 Kit
Reg. Price: \$21.98 Sale: **\$17.98**



HO Kalmar Intermodal Container-Trailer Crane

Walthers SceneMaster.
949-11013 Kit
Reg. Price: \$44.98 Sale: **\$35.98**



HO Two-Axle Truck Crane

Walthers SceneMaster.
949-11015 Kit
Reg. Price: \$34.98 Sale: **\$27.98**



HO International 7600 3-Axle Flatbed Truck - Assembled

Walthers SceneMaster.
949-11652 Red Cab, Black Flatbed
Reg. Price: \$11.98 Sale: **\$9.98**



HO UPS® Delivery Van

Walthers SceneMaster.
949-12200 Modern Shield Logo
Reg. Price: \$21.98 Sale: **\$18.98**



HO 1945-1953 Volkswagen Beetle Pretzel Window - Assembled

Wiking.
781-83016 Blue-Gray
Reg. Price: \$14.99 Sale: **\$12.98**



HO 1967 Jeep Wagoneer - Assembled

Brekina.
175-19853 Metallic Green
175-19857 Ivory w/Woody Sides
Reg. Price: \$29.99 Sale: **\$25.98**



HO High-Side Agricultural Trailer - Assembled

Wiking.
781-38838 Green, Red
Reg. Price: \$11.99 Sale: **\$9.98**



HO MOW Hi-Rail Equipment Truck w/Crane - DCC

Bachmann. DCC equipped for speed, direction and lighting control. Positionable crane moves up and down, can be rotated 360-degrees.
160-16902 NS (white)
Reg. Price: \$129.00
Sale: **\$92.98**



HO REA Baggage Cart

Bar Mills.
171-782 Kit pkg(2)
Reg. Price: \$8.95 Sale: **\$7.98**



HO 1958 Airstream Aluminum Camping Trailer - Assembled

Busch.
189-44982 Silver
Reg. Price: \$24.99 Sale: **\$19.98**



HO 1968 Morgan Plus 8 Convertible - Assembled

Busch.
Top Down
189-47117 Metallic Blue
Reg. Price: \$20.99 Sale: **\$16.98**
189-47145 Blue, Black
189-47151 Orange, Green
Reg. Price: \$18.99 Sale: **\$14.98**



HO 1983 Land Rover Defender SUV - Assembled

Busch.
189-50352 Metallic Blue
189-50353 Metallic Red
Reg. Price: \$31.99 Sale: **\$25.98**



HO Chevrolet Blazer SUV w/Working Headlights & Taillights

Busch.
189-5658 14-16V AC/DC
Reg. Price: \$24.99 Sale: **\$19.98**



HO Hay Trailer - Assembled

Busch.
189-44930 With Round Baled Load
Reg. Price: \$19.99 Sale: **\$15.98**

HO SCALE | VEHICLES



NEW HO 1954 Ford Pickup Truck - Assembled
Classic Metal Works.
221-30592 Glacier Blue
221-30593 Sea Haze Green
221-30594 Gulf Oil (orange, blue)
Reg. Price: \$16.99 Sale: **\$14.98**



HO 1954 Ford Hi-Rail Maintenance Truck - Assembled - Mini Metals®
Classic Metal Works.
221-30540 DRGW (tan)
221-30541 SOU Railway (green)
Reg. Price: \$19.95 Sale: **\$16.98**



HO 1990s GMC Step Van - Assembled - Mini Metals
Classic Metal Works.
221-30543 AC Delco
Reg. Price: \$11.95 Sale: **\$9.98**



NEW HO 1974 Buick Estate Wagon - Assembled
Classic Metal Works.
221-30588 Burgundy
Reg. Price: \$16.99 Sale: **\$14.98**



NEW HO Hydraulic Excavator - Assembled
Classic Metal Works.
221-TC100B Yellow
Reg. Price: \$20.99 Sale: **\$17.98**



NEW HO Heavy-Duty Dumper (Off-road Dump Truck) - Assembled
Classic Metal Works.
221-TC101A Orange
Reg. Price: \$15.99 Sale: **\$13.98**



HO Semi w/40' Trailer
Con-Cor.
223-1022 Weaver Popcorn w/Freightliner
Reg. Price: \$16.98 Sale: **\$14.98**



HO 40' Trailer
Con-Cor.
223-1021 Collins w/Freightliner Tractor
Reg. Price: \$16.98 Sale: **\$14.98**



HO Farm Machinery
GHQ.
284-60001 "Red" Super M-TA Tractor with Farmer Figure
Reg. Price: \$12.95 Sale: **\$10.98**



HO IT18F Log Loader - Kit
GHQ.
284-61005 With Operator Figure
Reg. Price: \$24.95 Sale: **\$20.98**



HO V80E Forklift - Kit
GHQ.
284-61007 Includes Operator Figure
Reg. Price: \$14.95 Sale: **\$12.98**



HO 40' Reefer Trailer
Herpa.
326-5271
Reg. Price: \$12.95 Sale: **\$10.98**



HO 27' Box Van
Herpa.
326-5273 No Dolly
Reg. Price: \$10.95 Sale: **\$8.98**



HO Mercedes-Benz Sprinter Cargo Van - Assembled
Herpa.
326-6545 Various Standard Colors
Reg. Price: \$13.95 Sale: **\$11.98**



HO 36' Gravel Dump Trailer - Assembled
Herpa.
326-5281 Silver
Reg. Price: \$18.95 Sale: **\$15.98**



HO 27' Gravel Dump Trailer - Assembled
Herpa.
326-5288 Silver
Reg. Price: \$12.65 Sale: **\$10.98**



HO International Harvester School Bus - Assembled
Herpa.
326-6100 Yellow, Black
Reg. Price: \$21.95 Sale: **\$18.98**



HO Fishing Boat w/Motor & Trailer - Kit
JL Innovative Design.
361-455
Reg. Price: \$9.98 Sale: **\$8.98**



HO Ultimate Motorcycle - Assembled
JL Innovative Design.
361-911 Various Colors
Reg. Price: \$11.98 Sale: **\$9.98**

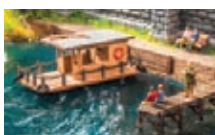

HO Houseboat - Laser-Cut Kit - Laser-Cut Minis
Noch.
528-14224
Reg. Price: \$24.99 Sale: **\$20.98**



HO 1955 Buick Century - Assembled
Oxford Diecast.
553-87BC55003
California Highway Patrol
553-87BC55004 Taxi
Price: \$9.95



HO 1936 Buick Special Convertible - Assembled
Oxford Diecast.
553-87BS36003
Cardinal Maroon
Price: \$9.95



HO 1961 Chrysler 300 Convertible - Assembled
Oxford Diecast.
553-87CC61002 Top Up (black)
553-87CC61003 Top Down (Alaskan White)
Price: \$10.95



HO 1965 Chevrolet Stepside Pickup - Assembled
Oxford Diecast.
553-87CP65003 Metallic Maroon
553-87CP65004 Black, Red, Orange Flames
Price: \$9.95
553-87CP65006 Bell System (green, blue, white)
Price: \$10.95



NEW HO 1950 Chevrolet 3100 Van - Assembled
Oxford Diecast.
553-87CV50002
Washington D.C. Police
Price: \$10.95



HO 1968 Dodge Charger - Assembled
Oxford Diecast.
553-87DC68002 Gold, Black
553-87DC68003 Black, White
Price: \$10.95



HO 1950 Oldsmobile Rocket 88 Coupe - Assembled
Oxford Diecast.
553-870R50002 Crest Blue, Black
553-870R50003 Yellow, Black
Price: \$10.95



HO 1941 Lincoln Continental Convertible - Assembled
Oxford Diecast.
Top Down
553-87LC41001 Maroon
553-87LC41002 Spode Green
553-87LC41003 Pewter Gray
Price: \$9.95



HO 1959 Pontiac Bonneville - Assembled
Oxford Diecast.
553-87PB59001 Copper
Price: \$10.95



HO 1955 Buick Century - Assembled
Oxford Diecast.
553-87BC55002 Coral, Polo White
Price: \$9.95



HO 1965 Chevrolet Stepside Pickup Truck - Assembled
Oxford Diecast.
553-87CP65002 Orange
Price: \$9.95



HO 1946-1948 Desoto Suburban Sedan - Assembled
Oxford Diecast.
553-87DS46002 San Francisco Taxi (yellow, red)
Price: \$10.95



HO 1958 Ford Edsel Citation - Assembled
Oxford Diecast.
553-87ED58003 Chalk Pink, Frost White
Price: \$9.95



HO Dinghy w/Fisherman/Angler
Preiser.
590-10687 Blue
Reg. Price: \$16.99 Sale: \$14.98



HO Green Pickup - Just Plug® Lighted Vehicle
Woodland Scenics.
785-5590
Reg. Price: \$29.99 Sale: \$23.98



HO Carburetor Chaos - AutoScenics® - Assembled
Woodland Scenics.
785-5548
Reg. Price: \$24.99 Sale: \$19.98



HO Double Decker Trailer - Built-&-Ready® Landmark Structures®
Woodland Scenics.
Features a picnic table, a window air-conditioner, TV antenna, trashcan, printed interior and installed LED lights for use with the Just Plug® Lighting System.
785-5061 Assembled - 4-1/2 x 2-1/8 x 2-3/8" 11.4 x 5.39 x 6.03cm
Reg. Price: \$74.99 Sale: \$59.98



HO Paul's Fresh Produce - AutoScenics® - Assembled
Woodland Scenics.
785-5561
Reg. Price: \$26.99 Sale: \$20.98



HO Tim Burr Logging - Scenic Accents - Assembled
Woodland Scenics.
785-5553
Reg. Price: \$34.99 Sale: \$27.98

N SCALE | TRAIN SETS



N Thunder Valley Train Set
Bachmann. Hauling freight to destinations far and wide, this set includes a 24" circle of E-Z Track®, EMD GP40 locomotive, 2 freight cars and a caboose.
160-24013 ATSF
Reg. Price: \$189.00 Sale: \$135.98



N Yard Boss Train Set
Bachmann. Take charge of your rail yard with this set that features an O-6-0 steam engine with tender, 2 freight cars, a caboose and a 24" E-Z Track circle.
160-24014 ATSF
Reg. Price: \$229.00 Sale: \$164.98



N Freightmaster Train Set
Bachmann. With a 3,000-horsepower engine and plenty of pulling muscle, the EMD GP40 diesel locomotive ensures that the Freightmaster delivers its goods on time.
160-24022 CSX Transportation
Reg. Price: \$259.00 Sale: \$185.98



NEW N Roaring Rails Diesel Train Set - Sound & DCC
Bachmann.
160-24132 BNSF Railway GP40, 3 Cars, E-Z Track Oval, Controller
Reg. Price: \$449.00 Sale: \$322.98



NEW N Whistle Stop Steam Train Set - Sound and DCC
Bachmann.
160-24133 UP 4-6-0, 3 Cars, E-Z Track Oval, Controller
Reg. Price: \$479.00 Sale: \$344.98



N Operation North Pole Christmas Train-Only Set - Standard DC
Kato. In partnership with Operation North Pole, a volunteer-based public charity, Kato USA created this replica of the real-life 2016 train carrying children on a fantasy trip to the North Pole. A portion of sales goes to fund chartering the yearly train.
381-1062016 Metra F40PH & 3 Bi-Level Commuter Cars (2016 ONP Scheme, blue, red, green)
Reg. Price: \$195.00 Sale: \$154.98



FOR ALL ITEMS IN RED.
WARNING: Cancer and Reproductive Harm - www.P65Warnings.ca.gov.
See page 23.



N Brill Trolley - Standard DC

Bachmann. Decorated in traditional Christmas colors, this festive trolley features eight-wheel drive and an operating headlight. Performs best on 11-1/4" or larger radius curves.

160-61085 Christmas ("Happy Holidays")

Reg. Price: \$69.00 Sale: **\$49.98**



N Dash 8-40CW w/DCC & Sound

Bachmann. Sound and DCC sound-equipped model features SoundTraxx® Econami™ with prototypical prime mover, three airhorns, and bell - all in polyphonic 16-bit sound. Redy for service, the model also features all-wheel drive and electrical pickup, an operating headlight and E-Z Mate® Mark II knuckle couplers.

160-67351 UP #9363 (Armour Yellow, gray, red)

160-67353 CSX Transportation #7369

Reg. Price: \$319.00 Sale: **\$229.98**



N Class FEF-3 4-8-4 - Standard DC

Kato. Features include coreless motor with dual flywheels, inside bearing wheels (where appropriate), and a special articulated undercarriage on the unique, 14-wheel tender.

381-1260402 UP #838

Reg. Price: \$275.00 Sale: **\$218.98**



Limited Quantity Available

N GG1 Electric - Standard DC

Kato. Blackened metal pantographs, shock absorber construction and powerful mechanism.

381-1372024 PC #4923

Reg. Price: \$139.00 Sale: **\$110.98**



NEW N EMD E8A - Standard DC

Kato. Five-pole motor, all-wheel electrical pickup, blackened wheels and Kato magnetic knuckle couplers.

PRR (5-Stripe, Tuscan)

381-1765313 #5887

381-1765314 #5898

Reg. Price: \$110.00 Sale: **\$86.98**



Limited Quantity Available

N EMD E5A - Standard DC

Kato. Features 5-pole motor with dual flywheels, directional LED headlights and Kato magnetic knuckle couplers.

Chicago, Burlington & Quincy

381-1765401 #9910A Silver Speed (silver, black)

381-1765403 #9911A "Silver Pilot" (IRM Museum, silver, red)

381-1765404 #9912A (1960s, silver, Red Band)

Reg. Price: \$110.00 Sale: **\$86.98**



Limited Quantity Available

N EMD F40PH As-Built Version - Standard DC

Kato. Based on locomotives hauling passenger trains across the continent from the 1970s into the 21st century, this model includes a five-pole motor with dual flywheels, all-wheel electrical pickup, heavy die cast metal chassis, fine decoration, directional LED headlights and Kato magnetic knuckle couplers.

Amtrak (Phase III, silver, black, Equal red, white, blue stripes)

381-1766105 #330

381-1766106 #374

Reg. Price: \$115.00 Sale: **\$90.98**



N GE ES44AC GEVO - Standard DC

Kato. Five-pole motor with dual flywheels, illuminated ditch light, preprinted numberboards and directional headlight.

381-1768931 BNSF Railway #5931 (orange, black, Wedge Logo)

Reg. Price: \$120.00 Sale: **\$94.98**



Limited Quantity Available

N EMD F40PH Commuter Version - Standard DC

Kato. 5-pole motor, all-wheel electrical pickup, Kato magnetic knuckle couplers and directional LED headlights.

381-1769002 Virginia Railway Express #V34 (blue, silver, red, Large VRE)

Reg. Price: \$115.00 Sale: **\$90.98**



N EMD F40PH Commuter Version - Standard DC

Kato. Based on units serving Chicago Metra commuter operations, model features a retooled body with over-cab air conditioning units, illuminated ditch lights and directional head- and tail-lights for push-pull operation.

381-1769105 Metra #174 "Fox River Grove" (2017 Scheme, blue, silver, black, orange)

Reg. Price: \$130.00 Sale: **\$102.98**



Limited Quantity Available

N EMD SDP40F Type IVa - Standard DC

Kato. Features prototypically accurate detailing and 5-pole motor with dual brass flywheels plus working headlights and lighted numberboards.

381-1769212 ATSF #5253 (Warbonnet, blue, yellow)

Reg. Price: \$125.00 Sale: **\$98.98**

Fast Check-Out Options
at www.walthers.com/!



N EMD FP7A-F7B Set - DCC

Kato. Includes powered FP7 and F7B booster with heavy die cast metal chassis, smooth dual-flywheel drive, all-wheel electrical pickup, a factory-installed TCS DCC decoder and Kato magnetic knuckle couplers.

381-1060430DCC MILW #95A, 95B (orange, maroon)

Reg. Price: \$350.00 Sale: **\$277.98**



N Class FEF-3 4-8-4 - DCC

Kato. **381-1260402DCC** UP #838 (Freight Version, Flat Black, Graphite)

Reg. Price: \$360.00 Sale: **\$285.98**



FOR ALL ITEMS IN RED.

WARNING: Cancer and

Reproductive Harm -

www.P65Warnings.ca.gov.

See page 23.



N EMD SDP40F Type IVa - DCC

Kato. Features a five-pole motor with dual flywheels, all-wheel electrical pickup, heavy die cast metal chassis, a factory-installed TCS DCC decoder, fine decoration, directional LED headlights and Kato magnetic knuckle couplers.

381-1769211 DCC ATSF #5250

Reg. Price: \$205.00 Sale: **\$162.98**



N EMD F40PH Commuter Version - Standard DC

Kato.

381-1769104 Metra Chicago #142 "Ravinia" (blue, red, white)

Reg. Price: \$120.00 Sale: **\$94.98**



N EMD F40PH Commuter Version - Standard DC

Kato.

381-1769106 Metra #181 "Village of Schaumburg" (2017 Scheme, blue, silver, orange)

Reg. Price: \$130.00 Sale: **\$102.98**

N SCALE | PASSENGER & FREIGHT CARS



N 85' Fluted-Side Observation w/Lights

Bachmann. Perfect for operation or display, assembled model features fluted sides with skirts, metal wheels, lighted interior detail, detailed underframe, and body-mounted E-Z Mate® Mark II couplers.

160-14551 ATSF "Navajo"

160-14552 PRR

Reg. Price: \$59.00 Sale: **\$41.98**



NEW N ACF 4-4-2 Sleeper w/Interior Lights

Kato.

381-15609071 ATSF "Regal Inn" (Transcontinental Sleeper for PRR Broadway Limited)

Reg. Price: \$45.00 Sale: **\$41.98**



N Northeast-Style Steel Cupola Caboose - Silver Series®

Bachmann.

160-16857 RDG #94070

160-16860 B&M

Reg. Price: \$35.00 Sale: **\$24.98**



N El Capitan 10-Car Passenger Set

Kato. Model Santa Fe's classic Hi-Level El Capitan in minutes wit this 10 car set, featuring a tail car wth illuminated markers and drumhead. All cars are equipped with metal wheels for Code 55 and larger rail, Kato magnetic knuckle couplers and shock absorber construction, and colored interiors to more closely match the prototypes. Use with Super Chief sets (sold separately) to model the post-1958 combined trains too!

381-106084 ATSF (2019 Roadnumbers, silver)

Reg. Price: \$280.00 Sale: **\$222.98**



N Super Chief 8-Car Set w/Display Unitrack

Kato. Santa Fe's flagship Super Chief comes alive in this eight-car set that features an observation with working markers and illuminated drumhead. Cars feature correct side fluting, interior seats, metal wheels with electrical pickups, Kato magnetic knuckle couplers and accurate decoration with 2019 release car names, a display box, and Unitrack for shelf display.

381-106083 ATSF (silver) pkg(8)

Reg. Price: \$225.00 Sale: **\$178.98**



N ACF 36' 6" 10,000-Gallon Tank Car - Silver Series

Bachmann.

160-17862 Sparton Oil #8757

160-17863 ACL #66416 (black, Diesel Fuel Service)

Reg. Price: \$29.00 Sale: **\$20.98**



Limited Quantity Available

N Amtrak Superliner 4-Car Set Phase IVb

Kato. Set includes Phase IVb cars: Coach #34046, Coach #34079, Lounge #33022 and Sleeper #32053.

381-1063516 Set B pkg(4)

Reg. Price: \$110.00 Sale: **\$86.98**



N 78' Heavyweight Single-Window Coach

Micro Trains.

489-16000020 GN #969 (Pullman Green, black)

489-16000080 CP #1853

Reg. Price: \$29.95 Sale: **\$26.98**



N USRA 55-Ton 2-Bay Open Hopper w/Load

Bachmann.

160-19559 CB&Q

Reg. Price: \$35.00 Sale: **\$24.98**



N 50' Airslide Covered Hopper

Micro Trains.

Archer-Daniels-Midland (gray, blue, green, 2000s Leaf Logo)

489-9800101 #53152

489-9800102 #53185

Reg. Price: \$31.80 Sale: **\$28.98**



N 50' Double-Door Boxcar, 8' Doors, No Roofwalk, Short Ladders

Micro Trains.

489-18200120 CR #173334

(Boxcar Red, Large Logo)

Reg. Price: \$26.70 Sale: **\$23.98**

N SCALE | TRACK | SIGNALS | SIGNS



N Track Bumper pkg(5) - Built-ups
Walthers Cornerstone®.
933-2602 Yellow
933-2605 Dark Gray
Reg. Price: \$17.98 Sale: **\$14.98**



N Operating Ground Throw
Caboose Industries.
97-105 .135" Travel Rigid
Reg. Price: \$3.30 Sale: **\$2.98**



N Operating Ground Throw
Caboose Industries.
97-222 For Atlas N Code
55 Rail w/Connectors
Reg. Price: \$3.65 Sale: **\$3.25**



N Operating Ground Throw
Caboose Industries.
97-206 .135" Travel
Sprung
Reg. Price: \$3.50 Sale: **\$3.25**



N Code 55 Track w/ Nickel-Silver Rail & Brown Ties
Atlas.
150-2000 Flex Track -
Length: 30" 76.2cm
Reg. Price: \$6.50 Sale: **\$5.49**



N Code 80 Super-Flex® Track - 29-1/2" 74.9cm Long
Atlas.
150-2500 Black Ties
Reg. Price: \$5.50 Sale: **\$4.49**



N Straight Track w/ Nickel Silver Rail & Gray Roadbed - E-Z Track®
Bachmann.
160-44811 5" 12.7cm
pkg(6)
Reg. Price: \$16.50 Sale: **\$11.98**



N Straight Roadbed Power Feeder (Terminal) Track Section - Unitrack
Kato.
381-20041 2-7/16" 62mm
Reg. Price: \$5.00 Sale: **\$4.49**



N #6 Electric Remote Turnout - Unitrack
Kato.
381-20202 Left Hand
381-20203 Right Hand
Reg. Price: \$27.00 Sale: **\$20.98**



N Track Assortment Set
Kato.
381-20091 1-1/8", 1-3/4" 2.9, 4.4cm pkg(10)
Reg. Price: \$15.75 Sale: **\$12.98**



N Mainline Passing Siding Set V1 - Unitrack
Kato. Includes two remote-control #6 turnouts, switch controllers and connecting track.
381-208601
Reg. Price: \$90.00 Sale: **\$71.98**



N Roadside Billboard - Assembled
Classic Metal Works.
221-21000 Coca-Cola
"Things Go Better with Coke" (white, green, red)
221-21002 Planters is the Word for Peanuts (white, blue, yellow, red)
Reg. Price: \$11.95 Sale: **\$9.98**



N SN2AB Mainline Signaling Kit
Digitrax.
245-SN2AB Includes
2 Single-Head A Signals,
2 Single-Head B Signals,
4 SMP1 Mounts
Reg. Price: \$25.00 Sale: **\$22.98**



N SNABC Turnout Signaling Kit
Digitrax.
245-SNABC Includes
1 Dual-Head and 2 Single-Head Signals, 3 SMP1 Mounting Brackets
Reg. Price: \$25.00 Sale: **\$22.98**

N SCALE | STRUCTURES



N New River Mining Company
Walthers Cornerstone®.
933-3221 Kit -
Main Bldg:
7-1/2 x 5-3/8 x 5-5/8",
Truck Bldg:
4-1/4 x 1-5/8 x 4-3/8"
Reg. Price: \$49.98 Sale: **\$36.98**



N ADM® Grain Elevator
Walthers Cornerstone.
933-3225 Kit -
5-7/8 x 8-7/8 x 9"
14.9 x 22.5 x 22.8cm
Reg. Price: \$49.98 Sale: **\$42.98**



N Superior Paper Company
Walthers Cornerstone.
Comes with 2 complete buildings, kraft mill and pulp processing building plus colorful signs.
933-3237 Kit
Reg. Price: \$99.98 Sale: **\$71.98**



N Western Flood Loader
Walthers Cornerstone.
933-3247 Kit -
16 x 2-7/16 x 9-5/8"
42.5 x 6.1 x 24.4cm
Reg. Price: \$44.98 Sale: **\$33.98**



N Car Shop

Walthers Cornerstone®.
933-3228 Kit -
7 x 5-1/4 x 4-3/4"
17.7 x 13.3 x 12cm
Reg. Price: \$44.98 Sale: **\$31.98**



N Walton & Sons Lumber

Walthers Cornerstone.
933-3235 Kit
Reg. Price: \$31.98 Sale: **\$25.98**



N Valley Growers Association

Walthers Cornerstone.
933-3251 Kit
Reg. Price: \$41.98 Sale: **\$30.98**



N Modern Coaling Tower

Walthers Cornerstone.
From the 1920s to the end of steam, concrete coaling towers were the hub of division point engine terminals, and could also be found on the main line to speed refueling engines. Highly detailed model serves three tracks, and features a coal delivery shed, many separate details and decal signs.
933-3262 Kit -
5 x 5-1/4 x 7-1/4"
12.7 x 13.3 x 18.4cm
Reg. Price: \$54.98 Sale: **\$39.98**



N Parkview Terrace Background Building

Walthers Cornerstone.
933-3263 Kit - Tuscan w/Dark Green Trim -
4-5/8 x 3-1/2 x 1-5/8"
11.7 x 8.8 x 4.1cm
Reg. Price: \$34.98 Sale: **\$25.98**



N State Line Farm Supply

Walthers Cornerstone.
933-3808 Kit -
3-1/4 x 4-1/4 x 1-7/8",
Ramp: 1-3/16 x 4-7/8"
Reg. Price: \$39.98 Sale: **\$30.98**



N Modern Water Tower

Walthers Cornerstone.
933-3814 Kit -
1-1/4" 3.2cm Diameter x
6-1/2" 16.5cm Tall
Reg. Price: \$24.98 Sale: **\$16.98**



N City Water Tower

Walthers Cornerstone.
933-3815 Kit -
2-3/8 x 2-3/8 x 7"
6 x 6 x 17.7cm
Reg. Price: \$34.98 Sale: **\$23.98**



N Cinder Conveyor & Ash Pit

Walthers Cornerstone.
933-3816 Kit -
1-1/8 x 1-3/4 x 3"
2.9 x 4.5 x 7.6cm,
Pit depth: 1/2" 1.3cm
Reg. Price: \$27.98 Sale: **\$20.98**



N Steel Water Tank

Walthers Cornerstone.
933-3817 Kit -
2 x 2 x 4-1/2"
5 x 5 x 11.4cm
Reg. Price: \$19.98 Sale: **\$13.98**



NEW N American Bungalow

Walthers Cornerstone.
933-3889 Kit -
3-7/16 x 2 x 2"
8.7 x 5.1 x 5.1cm
Price: \$39.98



N City Water Tower

Walthers Cornerstone.
933-3832 Assembled -
Black - 2-3/8 x 2-3/8 x 7"
6 x 6 x 17.8cm
Reg. Price: \$39.98 Sale: **\$28.98**



N Merchant's Row III

Walthers Cornerstone.
933-3851 Kit -
6-3/8 x 3-7/8 x 2-13/16"
16.1 x 9.8 x 7.1cm
Reg. Price: \$39.98 Sale: **\$33.98**



N Prairie Co-Op Elevator

Walthers Cornerstone.
933-3860 Kit
Reg. Price: \$39.98 Sale: **\$28.98**



N Central Beverage Distributors with Office Annex

Walthers Cornerstone.
933-3861 Kit -
10-9/16 x 4-11/16 x 2-1/4"
26.8 x 11.9 x 5.7cm
Reg. Price: \$44.98 Sale: **\$35.98**



Limited Quantity Available N Single-Track Arched Pratt Truss Bridge

Walthers Cornerstone.
933-3870 Kit -
14-3/32 x 2 x 3-1/2"
35.7 x 5 x 8.8cm
Reg. Price: \$44.98 Sale: **\$37.98**



N Downtown Hotel

Life-Like from Walthers.
433-7482 Kit
Reg. Price: \$19.98 Sale: **\$14.98**



NEW N Branchline Siding Combo

American Model Builders.
152-624 Laser-Cut Wood Kit pkg(3)
Reg. Price: \$49.95 Sale: **\$42.98**



N Blairtown General Store

Blair Line.
184-80 Kit - 2 x 3"
Reg. Price: \$29.95 Sale: **\$25.98**



1. Go to www.walthers.com/monthly-flyer
2. Click View Flyer Online
3. Page through, shop, enjoy!



N Brothers Block

Lunde Studios. Two Victorian stores in one, with signs for Hoyt's Hardware and Sid's Shoes. Wall tabs and slots, separate, pre-colored, self-locating windows and doors, and only the front brick to paint, make construction a breeze. Clear window material are included as is a black roof with cast-in details. 396-16 Cast-Resin Kit - 4 x 3 x 3-1/2" 10.2 x 7.6 x 8.9cm
Reg. Price: \$59.95 Sale: \$50.98



N Bates Hotel

Lunde Studios. This five-story Edwardian-style building is typical of downtown hotels still found in many cities. Kit walls feature tabs and slots, separate, pre-colored, self-locating windows and doors, leaving only the front brickwork to paint, make construction a breeze. A black roof with cast-in details, hanging signs and window signs are included. 396-17 Cast-Resin Kit - 4-1/4 x 2-1/4 x 5-1/2" 11.4 x 5.7 x 14cm
Reg. Price: \$64.95 Sale: \$55.98



N Shipping Warehouse Flat

Downtown Deco. Includes trackside wall with loading doors and end walls for use against the backdrop. 244-2010 Kit - 3-1/2 x 28" 8.9 x 71.1cm
Reg. Price: \$59.95 Sale: \$50.98



N United Oil Co. Spherical Propane Storage Tank

Tomy Tec. 738-284512 Kit - 4-3/4 x 4-3/4 x 5-1/2" 12 x 12 x 14cm
Reg. Price: \$29.98 Sale: \$26.98



N Corner Emporium - Built-&-Ready® Landmark Structures®

Woodland Scenics. Hand-painted structure has a Barber Shop, Billiard Parlor and Tobacco Store. 785-4923 Assembled - 2-5/16 x 1-1/2" 5.86 x 3.81cm
Reg. Price: \$72.99 Sale: \$57.98



N Old Weathered Barn - Built-&-Ready Landmark Structures

Woodland Scenics. Features fieldstone foundation, shake shingled roof, hayloft door and more. 785-4932 Assembled - 3-3/16 x 4-1/4 x 2-11/16" 8.09 x 10.7 x 6.8cm
Reg. Price: \$74.99 Sale: \$59.98



N Davenport Department Store - Built-&-Ready Landmark Structures

Woodland Scenics. Fully assembled, painted and detailed building features a two-story corner turret, first-floor display windows complete with mannequins and a variety of window treatments. 785-4938 Assembled
Reg. Price: \$74.99 Sale: \$59.98



N Tin Shack - Built-&-Ready Landmark Structures

Woodland Scenics. 785-4946 Assembled - 15/16 x 3/4 x 5/8" 2.38 x 1.9 x 1.58 cm
Reg. Price: \$19.99 Sale: \$15.98



N Work Shed - Built-&-Ready Landmark Structures

Woodland Scenics. 785-4947 Assembled - 1 1/4 x 1 1/16 x 1" 3.17 x 2.69 x 2.54cm
Reg. Price: \$19.99 Sale: \$15.98



N Rustic Water Tower - Built-&-Ready Landmark Structure

Woodland Scenics. Features elevated tank, latticework legs, center inspection scaffold, ladders and a separate pump house. Factory weathered with graffiti and a working rooftop LED aircraft warning light designed for use with the Just Plug® lighting system. 785-4954 Assembled - 2-1/8 x 2-17/32 x 5-1/2" 5.39 x 6.42 x 13.9cm
Reg. Price: \$69.99 Sale: \$55.98



N Home Sweet Home - Built-&-Ready Landmark Structures

Woodland Scenics. Classic Victorian architecture housed under a characteristic Mansard roof, a vintage weather vane and intricately styled dormers complete with flowered window boxes. 785-4939 Assembled
Reg. Price: \$72.99 Sale: \$57.98



N The Depot - Built-&-Ready Landmark Structures

Woodland Scenics. Classic whistle stop comes with scene-setting details, signage, decals and LED interior lighting. 785-4942 Assembled with Interior Light - 3-9/16 x 2" 9 x 5.1cm
Reg. Price: \$64.99 Sale: \$51.98

N SCALE | VEHICLES



N Schaeff HR 18 Tracked Mini-Excavator with Shovel and Push Blade - Assembled
Wiking.
781-94607 THW (blue, white, German Lettering)
Reg. Price: \$14.99 Sale: **\$12.98**



N 1950s Chevy Pickup & Buick 2-Door Set - Assembled
Busch.
189-8349 Metallic Blue Truck & Metallic Red Car
Reg. Price: \$20.99 Sale: **\$16.98**



N 1954 Ford Tank Truck 2-Pack - Assembled - Mini Metals®
Classic Metal Works.
221-50388 Dixie Gas Corp.
Reg. Price: \$19.95 Sale: **\$16.98**



NEW N 1954 Ford Pickup Truck - Assembled
Classic Metal Works.
221-50404 Meadow Green
221-50406 Gulf Oil
Reg. Price: \$19.99 Sale: **\$16.98**



N 1954 International IH R-190 Tank Truck, Gas Pumps, Billboard Set - Assembled
Classic Metal Works.
221-60002 Standard
Reg. Price: \$28.99 Sale: **\$24.98**



NEW N 1957 Shelvoke and Drewry Dualdrive Model 100 Freightlifter Forklift - Assembled
Oxford Diecast.
553-NSDF002 British Rail
Price: \$14.95



N Morris Traveler Station Wagon - Assembled
Oxford Diecast.
553-NMMT008 Traveler Green
Price: \$7.95



N 1992 Ford F Series Standard Cab Dual Rear Wheel Service Truck 2-Pack - Kit
River Point Station.
618-N36J72500 Undecorated Body
618-N36J72510 Red
Reg. Price: \$32.00 Sale: **\$26.98**



Limited Quantity Available N Barge - Kit
Tomy Tec.
738-260639 Includes Tarp Cover
Reg. Price: \$19.98 Sale: **\$17.98**



N 1992 Ford F Series Crew Cab Single Rear Wheel Pickup Truck 2-Pack - Assembled
River Point Station.
618-N36L65700 Undecorated Body
618-N36L65701 White
618-N38L65717 Police
618-N38L65777 Sheriff
Reg. Price: \$32.00 Sale: **\$26.98**



N Mitsubishi Chemical Tank Truck - Assembled
Tomy Tec.
738-285359
Reg. Price: \$24.98 Sale: **\$21.98**

G SCALE | O SCALE



G Christmas Starter Set
LGB. Perfect under your tree, set includes steam loco with working light and smoke unit plus Santa in the cab, and two festive passenger cars in holiday colors. Includes 12 sections of curved track to make a 4' 122cm circle, transformer with controller, hookup wire and instructions. Compatible with all LGB models.
426-72305 Christmas Express (blue, gold, English Lettering)
Reg. Price: \$419.99 Sale: **\$377.98**



G 2-Axle Passenger Car
LGB. A great gift for any collector, this limited-edition model is fully assembled and features colorful holiday decorations and icicles, opening doors and solid metal wheels.
426-36019 Christmas 2019 (red, white)
Reg. Price: \$169.99 Sale: **\$144.98**



G R1 Curved Track - 4'3" 130cm Diameter
LGB.
426-11000 30-Degree
Reg. Price: \$8.99 Sale: **\$7.98**



G R2 Curved Track - 5'5" Diameter
LGB.
426-15000 30-Degree
Reg. Price: \$17.49 Sale: **\$15.98**



G R3 Curved Track - 8'1" Diameter
LGB.
426-16000 22.5-Degree
Reg. Price: \$16.99 Sale: **\$14.98**



G R5 Curved Track
LGB.
426-18000 15 Degrees
Reg. Price: \$17.99 Sale: **\$15.98**



NEW G Bricklayers
Pola.
578-331909 pkg(2)
Reg. Price: \$28.99 Sale: **\$24.98**

SO MANY PRODUCTS SO LITTLE SPACE!
FIND MORE ONLINE NOW!

1. Go to www.walthers.com/monthly-flyer
2. Click View Flyer Online
3. Page through, shop, enjoy!



All-Metal Magnetic Knuckle Couplers
Kadee.
380-805 1 Pair
Reg. Price: \$4.55 Sale: **\$3.98**



Operating Ground Throw
Caboose Industries.
97-208 Sprung .280" Travel
Reg. Price: \$3.55 Sale: **\$3.25**

FOR ITEMS IN GREEN.
WARNING: Cancer and Reproductive Harm - www.P65Warnings.ca.gov.

Micro Set Decal Setting Solution

Microscale.
460-104
1oz
29.6mL
Reg. Price: \$4.50
Sale: **\$3.98**



Micro Sol

Microscale.
460-105
1oz
29.6mL
Reg. Price: \$4.50
Sale: **\$3.98**



Bullfrog Snot - 1oz 29.6mL
Bullfrog Snot.
174-1 Liquid Plastic
Traction Tire for
Locomotives
Reg. Price: \$24.95 Sale: **\$21.98**



Switch Machine - Walther's Layout Control System
Walther's.
942-101 Vertical-Mount
942-102 Horizontal-Mount
Reg. Price: \$24.98 Sale: **\$20.98**



Limited Quantity Available
NEW HO Switch Machine 5-Pack - Walther's Layout Control System
Walther's.
942-502 Horizontal-Mount
942-501 Vertical-Mount
Price: **\$99.98**



2-Amp, 12-Volt Filtered DC Power Supply - Walther's Layout Control System
Walther's.
942-110
Reg. Price: \$19.98 Sale: **\$16.98**



Distribution Block - Walther's Layout Control System
Walther's.
942-111
Reg. Price: \$11.98 Sale: **\$9.98**



Connecting Cable - Walther's Layout Control System
Walther's.
942-112 Socket - Socket pkg(5)
Reg. Price: \$9.98 Sale: **\$8.98**



Extension Cable - Walther's Layout Control System
Walther's.
942-113 Plug - Socket, Length: 48" 122cm pkg(5)
Reg. Price: \$9.98 Sale: **\$8.98**



Dual-Color LED Fascia Crossover Controller - Walther's Layout Control System
Walther's.
942-122 Yellow - Green
Reg. Price: \$16.98 Sale: **\$14.98**



Dual Color LED Assembly Fascia Controller - Walther's Layout Control System
Walther's.
942-123 Yellow - Green
Reg. Price: \$9.98 Sale: **\$8.98**



Edge Connector for Tortoise® Switch Machine - Walther's Layout Control System
Walther's.
942-142 pkg(2)
Reg. Price: \$7.98 Sale: **\$6.98**



Unitrack
Kato.
381-24818 Terminal Joiners pkg(2)
Reg. Price: \$5.00 Sale: **\$4.49**



Blue Point™ Turnout Controller
New Rail Models.
Fits under congested benchwork, includes 2 sets of electrical contacts, easy-to-use slide-lock adjustment.
501-400185 pkg(5)
Reg. Price: \$69.95 Sale: **\$59.98**
501-4001810 pkg(10)
Reg. Price: \$129.95
Sale: **\$110.98**



NEW TwistLock Turnout Motor - PECOElectrics
Peco.
552-PL1000
Reg. Price: \$24.99 Sale: **\$19.98**



NEW TwistLock Turnout Motor & Micro Switch - PECOElectrics
Peco.
552-PL1001
Reg. Price: \$34.99 Sale: **\$27.98**



Terminal Joiners
Peco.
552-PL80 Code 100/124 pkg(4)
Reg. Price: \$13.99 Sale: **\$10.98**



Terminal Joiners
Peco.
552-PL81 Code 70, 75 & 83 pkg(4)
Reg. Price: \$13.99 Sale: **\$10.98**



NEW TwistLock Turnout Micro Switch Only - PECOElectrics
Peco.
552-PL1005
Reg. Price: \$14.99 Sale: **\$11.98**



The Tortoise™ Switch Machine
Circuitron.
800-6000
Reg. Price: \$22.95 Sale: **\$17.98**



Big Boy Animated Neon Billboard
Micro Structures.
502-442902 Small for HO & N Scales - 2-1/4 x 2-3/8" 3.2 x 4.8cm
Reg. Price: \$32.95 Sale: **\$29.98**



HO Brick Street System
Walthers Cornerstone®.
933-3139 Complete Set
Reg. Price: \$17.98 Sale: **\$14.98**



HO Asphalt Street System
Walthers Cornerstone.
933-3194 Kit - Complete Set
933-3195 Straight Sections pkg(10) with Accessories
Reg. Price: \$17.98 Sale: **\$14.98**



HO Rubber Mat Style Grade Crossing
Walthers Cornerstone.
933-3137 Kit
Reg. Price: \$11.98 Sale: **\$8.98**



HO Street Track Insert Set - Kit
Walthers Cornerstone.
933-3140 58" 147cm of Straight Track Inserts
Reg. Price: \$24.98 Sale: **\$18.98**



HO Gas Station Parking Lot
Walthers Cornerstone.
933-3540 Kit - Set of 2 sections, Each: 10-7/16 x 5-1/4" 26.6 x 13.3cm
Reg. Price: \$14.98 Sale: **\$12.98**



FOR ALL ITEMS
IN GRAY.

WARNING: Cancer and Reproductive Harm - www.P65Warnings.ca.gov.
See page 23.



HO Corrugated Fence
Walthers Cornerstone.
933-3632 Kit - Scale Feet: 240' 73.2m, Height: 1-1/4" 3.1cm
Reg. Price: \$14.98 Sale: **\$12.98**



HO Security Details
Walthers Cornerstone.
933-4074 Kit
Reg. Price: \$14.98 Sale: **\$10.98**



HO Trackside Signal Ducts
Walthers Cornerstone.
933-4091 Total Length: 46" 117cm pkg(24)
Reg. Price: \$7.98 Sale: **\$5.98**

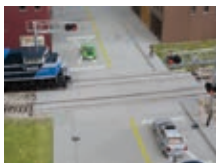

HO Modern Concrete Grade Crossing
Walthers Cornerstone.
933-4121 Kit
Reg. Price: \$9.98 Sale: **\$8.98**

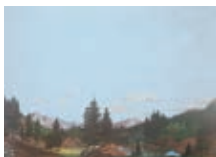

HO Background Scene
24 x 36" 60 x 90cm - Instant Horizons™
Walthers SceneMaster™.
949-702 Tall Timber
949-712 Hotel/Business
949-715 Eastern Foothills to Country
949-716 Country to City
949-717 City to Country
Reg. Price: \$17.98 Sale: **\$12.98**

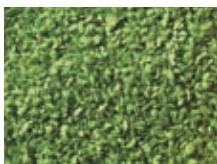

HO Leaves Ground Cover
Walthers SceneMaster.
949-1207 Medium Green
949-1209 Reddish-Brown
Reg. Price: \$7.98 Sale: **\$5.98**



HO Short Hedges
Walthers SceneMaster.
949-1300 Light Green - 19-5/8 x 3/8 x 1/4" 50 x .8 x .6cm
Reg. Price: \$9.98 Sale: **\$7.98**



HO Tall Hedges
Walthers SceneMaster.
949-1302 Light Green - 19-5/8 x 3/8 x 5/8" 50 x 1 x 1.5cm
Reg. Price: \$9.98 Sale: **\$7.98**



HO Sunflower Field
Walthers SceneMaster.
949-1119 Kit
Reg. Price: \$11.98 Sale: **\$8.98**



NEW HO Grass Tufts
1/2" 1.2cm Tall pkg(92)
Walthers SceneMaster.
949-1133 Wild Mix Long
Price: \$17.98



HO Manhole Covers & Sewer Grates
Walthers SceneMaster.
949-4123 Etched-Metal - 4 Manhole Covers & 6 Sewer Grates pkg(10)
Reg. Price: \$9.98 Sale: **\$7.98**



NEW HO Grass Tufts
1/4" 0.6cm Tall pkg(104)
Walthers SceneMaster.
949-1134 Wild Mix Short
Price: \$17.98



NEW HO Meadow Flowers
1/2" 1.2cm Tall pkg(42)
Walthers SceneMaster.
949-1135 Tall Yellow
Price: \$8.98



NEW HO Blooming Flowers
1/4" to 1/2" 0.6 to 1.2cm Tall pkg(98)
Walthers SceneMaster.
949-1136 Pink and White
Price: \$17.98

Fast Check-Out Options
at www.walthers.com!



HO Bags of Sand, Grain & Cement
Walthers SceneMaster.
949-4130 pkg(40)
Reg. Price: \$5.98 Sale: **\$4.98**



HO Vintage Garbage Cans & Recycling Bins
Walthers SceneMaster™
949-4127 Kit pkg(20)
Reg. Price: \$9.98 Sale: **\$7.98**



HO Fire Hydrants
Walthers SceneMaster.
949-4143 pkg(10)
Reg. Price: \$5.98 Sale: **\$4.98**



HO Pallet Jacks
Walthers SceneMaster.
949-4144 Kit pkg(4)
Reg. Price: \$9.98 Sale: **\$7.98**



HO Benches
Walthers SceneMaster.
949-4146 pkg(8)
Reg. Price: \$5.98 Sale: **\$4.98**



HO Dog & Kennel (Doghouse)
Walthers SceneMaster.
949-4147 Kit
Reg. Price: \$4.98 Sale: **\$3.98**



HO Safety and Security Posts
Walthers SceneMaster.
949-4148 pkg(20)
Reg. Price: \$5.98 Sale: **\$4.98**



HO Oil Drums
Walthers SceneMaster.
949-4152 Kit pkg(24)
Reg. Price: \$11.98 Sale: **\$9.98**



HO Modern Trash Cans
Walthers SceneMaster.
949-4174 pkg(24)
Reg. Price: \$9.98 Sale: **\$8.98**



HO Cattails
Walthers SceneMaster.
949-4179 Kit pkg(60)
Reg. Price: \$7.98 Sale: **\$6.98**

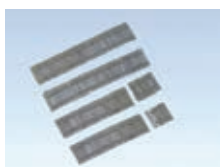

HO Garden Fence
Walthers SceneMaster.
949-4180 Kit - 31-1/4"
79.4cm
Reg. Price: \$9.98 Sale: **\$7.98**



HO Metal Fence
Walthers SceneMaster.
949-4181 Kit - 48-7/8"
124.2cm Total Length
Reg. Price: \$9.98 Sale: **\$7.98**



HO Railroad Ties
Walthers SceneMaster.
949-4182 pkg(30)
Reg. Price: \$5.98 Sale: **\$4.98**



FOR ALL ITEMS IN RED.

WARNING: Cancer and Reproductive Harm - www.P65Warnings.ca.gov. See page 23.



HO Telephone Poles
Atlas.
150-775 pkg(12)
Reg. Price: \$8.50 Sale: **\$6.98**



HO Walnut Trees - SceneScapes™
Bachmann.
160-32007
2-1/2 to 3-1/2"
6.4 to 8.9cm pkg(3)
Reg. Price: \$17.00 Sale: **\$11.98**



HO Insta-Fence
Bar Mills.
171-42 Kit - Approximate
Scale: 160' 48.8m
Reg. Price: \$11.95 Sale: **\$10.98**



HO Sidewalk
Bar Mills.
171-682 Scale 300'
91.4m
Reg. Price: \$11.95 Sale: **\$10.98**



HO Wood Grade Crossing
Blair Line.
184-165 Kit pkg(2)
Reg. Price: \$6.00 Sale: **\$5.49**



HO Christmas Gift Set w/Tree
Busch.
189-1140
Reg. Price: \$14.99 Sale: **\$11.98**



HO Christmas Street Decor
Busch.
189-1061
Reg. Price: \$22.99 Sale: **\$18.98**



HO Christmas Tree Lot Miniature Scene
Busch.
189-1182
Reg. Price: \$14.99 Sale: **\$11.98**



Limited Quantity Available
HO Corn Field
Busch.
189-1202 Kit - 3-15/16 x 3-15/16"
10 x 10cm
Reg. Price: \$16.99 Sale: **\$13.98**



HO Christmas Tree w/Lights
Busch.
189-5413
Reg. Price: \$25.99 Sale: **\$20.98**



HO Pallet Jack with Figure, 5 Steel Drums, Pallet
Busch.
189-7809
Reg. Price: \$22.99 Sale: **\$18.98**



HO Flexible Self Adhesive 2-Lane Paved Highway

Busch.
189-9710 Straight (white markings) 48" 120cm
Reg. Price: \$9.99 Sale: **\$7.98**



HO Flexible Self Adhesive Paved 2-Lane Semicircle

Busch.
189-9711 White Markings
Reg. Price: \$10.99 Sale: **\$8.98**



HO Flexible Paved Parking Lot - Self-Adhesive

Busch.
189-9713 Gray, White Markings - 7-7/8 x 6-3/16" 20 x 16cm
Reg. Price: \$8.99 Sale: **\$6.98**



HO Single-Track Cut Stone Tunnel Portal

Chooch.
214-8340 4-1/2 x 4-1/2" 11.4 x 11.4cm
Reg. Price: \$12.99 Sale: **\$10.98**



HO Double-Track Cut Stone Tunnel Portal

Chooch.
214-8350 6 x 5-1/8" 15.2 x 13cm
Reg. Price: \$12.99 Sale: **\$10.98**



HO Single-Track Cut Stone Bridge Abutment

Chooch.
214-8440 3-1/4 x 3/4 x 3-1/2" 8.3 x 1.9 x 8.9cm
Reg. Price: \$13.99 Sale: **\$11.98**



HO 2 Miller Air-Pak Welders & 6 On-Site Job Tool Boxes

Custom Finishing.
247-7059 Kit pkg(8)
Reg. Price: \$17.95 Sale: **\$15.98**



HO Deluxe Custom Gas Pump

JL Innovative Design.
361-514 Texaco pkg(2)
Reg. Price: \$8.49 Sale: **\$6.98**



HO Upright Soda Machine w/Case

JL Innovative Design.
361-744 Pepsi Cola
Reg. Price: \$8.49 Sale: **\$6.98**



HO Country Store Detail Set

JL Innovative Design.
361-334 Unpainted Metal Castings pkg(17)
Reg. Price: \$12.95 Sale: **\$10.98**



HO Custom 2-Tier Auto Tire Rack

JL Innovative Design.
361-432
Reg. Price: \$7.79 Sale: **\$6.98**



HO Custom Tool Boxes & Chest

JL Innovative Design.
361-433 pkg(3)
Reg. Price: \$7.49 Sale: **\$5.98**



HO Custom Auto Jacks

JL Innovative Design.
361-434 pkg(2)
Reg. Price: \$6.98 Sale: **\$5.98**



HO Custom Air Compressors

JL Innovative Design.
361-436 pkg(2)
Reg. Price: \$7.49 Sale: **\$5.98**



HO Custom Tire Changer/Air Dispenser

JL Innovative Design.
361-444 pkg(2)
Reg. Price: \$8.49 Sale: **\$6.98**



HO Custom Garbage Cans

JL Innovative Design.
361-718 Painted & Rusted pkg(5)
Reg. Price: \$5.98 Sale: **\$4.98**



HO Cattails pkg(24)

JTT Miniature Tree.
373-95535 3/4" 1.9cm
Reg. Price: \$9.95 Sale: **\$8.98**



HO Hay Bales

JTT Miniature Tree.
373-95582 15 Round and 20 Rectangular pkg(35)
Reg. Price: \$9.95 Sale: **\$8.98**



HO Boxwood Plants

JTT Miniature Tree.
373-95584 pkg(20)
Reg. Price: \$9.95 Sale: **\$8.98**



HO Noise Barrier Wall

Kibri.
405-38624 Kit - Variable Dimensions, Maximum Size: 42 x 1/16 x 1-3/16" 106.6 x .2 x 3cm
Reg. Price: \$25.99 Sale: **\$21.98**



HO Used Wood Railroad Tie Stacks

Monroe Models.
493-2108
Reg. Price: \$10.99 Sale: **\$8.98**



HO Banded Bricks on Pallets

Model Railstuff.
506-520 Red pkg(4)
Reg. Price: \$6.86 Sale: **\$6.25**



HO Christmas Nativity Scene with Manger and 8 Figures - Laser-Cut Minis

Noch.
528-12027 Assembled - 2-15/16 x 1-3/8 x 2-15/16" 7.5 x 3.5 x 7.5cm
Reg. Price: \$41.99 Sale: **\$35.98**



HO City Sidewalk

Smalltown USA.
699-7000 Kit pkg(6) - Scale 10 x 40' 3 x 12.2m
Reg. Price: \$6.95 Sale: **\$5.98**



PlasterWrap

Scenic Express.
653-60 8" x 15" 20.3cm x 4.57m
Reg. Price: \$7.49 Sale: **\$5.98**



HO Assorted Crates, Barrels & Sacks - Scenic Details®

Woodland Scenics.
785-203
Reg. Price: \$10.99 Sale: **\$8.98**



HO Single-Track Tunnel Portal (Hydrocal Plaster Casting)

Woodland Scenics.
785-1254 Timber
Reg. Price: \$10.99 Sale: **\$8.98**



HO Single-Track Tunnel Portal (Hydrocal Plaster Casting)

Woodland Scenics.
785-1255 Random Stone
Reg. Price: \$10.99 Sale: **\$8.98**



HO Double-Track Tunnel Portal

Woodland Scenics.
785-1257 Cut Stone
Reg. Price: \$11.99 Sale: **\$9.98**



N Bridge Pier 2-Pack

Walthers Cornerstone®.
933-3880 Kit
Reg. Price: \$19.98 Sale: **\$15.98**



N Sidewalk

Bar Mills.
171-681 Kit - 400 Scale
Feet 37.2 Square Meters
Reg. Price: \$11.95 Sale: **\$10.98**



N Mixed Forest Trees

Busch.
189-6591 1-3/16 to
2-3/8" 3 to 6cm pkg(50)
Reg. Price: \$43.99 Sale: **\$35.98**



N Parking Lot

Busch.
189-7077 4-3/4 x 4"
12 x 10cm
Reg. Price: \$6.99 Sale: **\$5.98**



N Job Site Details Assortment

N Scale Architect.
716-20103 Unpainted
Metal Castings - Over 12
Pieces
Reg. Price: \$14.95 Sale: **\$12.98**



N Loading Dock Details - Scenic Accents

Woodland Scenics.
785-2208
Reg. Price: \$19.99 Sale: **\$15.98**



NEW Pine Trees pkg(10)

Walthers SceneMaster™.
949-1180 3-3/8 to 5-1/2"
8 to 14cm w/Pin Base
Price: \$19.98
949-1181 5-1/2 to 7-3/8"
14 to 18cm w/Pin Base
Price: \$24.98



NEW Spring Trees pkg(10)

Walthers SceneMaster.
949-1183 3-3/8 to 5-1/2"
8 to 14cm w/Pin Base
Price: \$21.98



NEW Summer Trees pkg(10)

Walthers SceneMaster.
949-1184 3-3/8 to 5-1/2"
8 to 14cm w/Pin Base
Price: \$21.98



NEW Tear & Plant Bushes

Walthers SceneMaster.
949-1220 Light Green -
Measures: 7-7/8 x 9"
20 x 23cm
Price: \$11.98

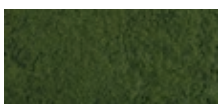

NEW Tear & Plant Bushes

Walthers SceneMaster.
949-1221 Dark Green -
Measures: 7-7/8 x 9"
20 x 23cm
Price: \$11.98



NEW Tear & Plant Tall Grass

Walthers SceneMaster.
949-1222 Light Green -
Measures: 7-7/8 x 9"
20 x 23cm
Price: \$11.98

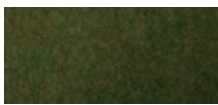

NEW Tear & Plant Tall Grass

Walthers SceneMaster.
949-1223 Dark Green -
Measures: 7-7/8 x 9"
20 x 23cm
Price: \$11.98



NEW Tear & Plant Meadow Grass

Walthers SceneMaster.
949-1224 Light Green -
Measures: 7-7/8 x 9"
20 x 23cm
Price: \$11.98



NEW Tear & Plant Meadow Grass

Walthers SceneMaster.
949-1225 Dark Green -
Measures: 7-7/8 x 9"
20 x 23cm
Price: \$11.98



Hedge

Faller.
272-181448 19 x 1/2 x
19/32" 50 x 1.2 x 1.5
cm pkg(2)
Reg. Price: \$10.99 Sale: **\$8.98**



Pine Trees

Busch.
189-6471 pkg(30)
Reg. Price: \$34.99 Sale: **\$27.98**
189-6472 12 Ea. 2-1/2,
3 & 3-1/2" 6, 8 & 9cm,
8 Ea. 2, 4-1/2 & 5-1/2"
5, 11, & 14cm pkg(60)
Reg. Price: \$68.99 Sale: **\$55.98**



Flexible Self Adhesive Paved Roadway

Busch.
189-7085 22-1/8 x 13"
56 x 33cm
Reg. Price: \$13.99 Sale: **\$10.98**



Mixed Forest Trees

Busch.
189-6489 12 Deciduous:
2-3/4 to 4-15/16",
18 Pine: 2-3/8 to 5-5/16"
pkg(30)
Reg. Price: \$48.99 Sale: **\$39.98**



Pine Tree Assortment

Busch.
189-6497
2-3/8 to 4-11/32"
6 to 11cm pkg(50)
Reg. Price: \$43.99 Sale: **\$35.98**



Pine Tree Assortment

Busch. Perfect for HO and N Scales, each features realistically colored branches and authentic shapes.
189-6499 2-3/8 to 4-11/32" 6 to 11cm pkg(100)
Reg. Price: \$79.99 Sale: **\$64.98**



Flexible Random Stone Wall w/Self-Adhesive Backing

Chooch.
214-8250 Small Stones - 13 x 3-1/2" 33 x 8.9cm
214-8252 Medium Stones - 13 x 3-1/4" 35.6 x 8.3cm
214-8254 Large Stones - 13 x 3-1/2" 33 x 8.9cm
Reg. Price: \$12.99 Sale: **\$10.98**



Flexible Cut Stone Wall w/Self-Adhesive Backing

Chooch.
214-8260 Small Stones - 13 x 3-3/8" 33 x 8.6cm
214-8262 Medium Stones - 13-1/4 x 3-3/8" 33.7 x 8.6cm
214-8264 Large Stones - 13-3/4 x 3-1/2" 34.9 x 8.9cm
Reg. Price: \$12.99 Sale: **\$10.98**



Flexible Timber Cribbing Sheet

Chooch.
214-8502 Medium for HO Scale: 3-3/4 x 12" 9.5 x 30.5cm
Reg. Price: \$12.99 Sale: **\$10.98**



Flexible Steel Cribbing Sheet

Chooch.
214-8514 Medium for HO Scale: 3-3/4 x 12" 9.5 x 30.5cm
Reg. Price: \$14.99 Sale: **\$12.98**



NEW Flexible Concrete Retaining Wall Sheet 2-Pack

Chooch.
214-8616 Medium for HO Scale: 3-3/4 x 11-1/2" 9.5 x 29.2cm
Reg. Price: \$19.99 Sale: **\$16.98**

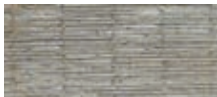

Flexible Timber Planking Sheet 2-Pack

Chooch.
214-8632 Medium for HO Scale
Reg. Price: \$19.99 Sale: **\$16.98**



Blasted Rock Wall

Chooch.
214-8602 Small for HO & N Scales - 3-5/8 x 11-1/2" 7.6 x 29.2cm
Reg. Price: \$14.99 Sale: **\$12.98**



Assorted Pine Trees

Heki.
338-309 1-1/2 to 3" 3.8 to 7.6cm pkg(100)
Reg. Price: \$29.88 Sale: **\$26.98**



Assorted Shade Trees

Heki.
338-308 4 to 7" 10.2 to 17.8cm pkg(12)
Reg. Price: \$29.88 Sale: **\$26.98**



NEW Slate Rock Sheet

Heki.
338-3137 15-3/4 x 7-1/16" 40 x 18cm pkg(2)
Price: **\$15.49**



NEW Granite Rock Sheet

Heki.
338-3500 13-3/4 x 9-7/16" 35 x 24cm pkg(2)
Price: **\$25.99**



Pro Grass Micro Applicator

Peco. Applies static grass to medium areas of your layout. Charges the static grass so it stands up on end creating the effect of real grass.
552-PSG1
Reg. Price: \$99.99 Sale: **\$78.98**



SuperTree™ Value Pack

Scenic Express.
653-214 30 to 35 Trees - 5 to 8" 12.7 to 20.3cm
Reg. Price: \$34.99 Sale: **\$29.98**

Fir Tree with Working LED Christmas Lights

Noch.
Decorated with 30 working miniature LEDs (requires 16 V AC/DC or 12 V 500mA AC/DC power supply, sold separately).
528-22121 3-1/8" 8cm Tall
Reg. Price: \$47.99 Sale: **\$40.98**
528-22131 4-3/4" 12cm Tall
Reg. Price: \$51.99 Sale: **\$43.98**



NEW Deciduous Trees - Super Scenic Series

JTT Miniature Tree.
373-92133 Autumn 4 - 5" 10.2 - 12.7cm pkg(4)
Reg. Price: \$11.75 Sale: **\$9.98**



NEW Fine Gravel - 12.3oz 350g Shaker

JTT Miniature Tree.
373-95310 Earth
Reg. Price: \$5.50 Sale: **\$4.98**



Deep Pour Water™ - Water System - 12oz 355mL

Woodland Scenics.
785-4510 Clear
785-4511 Murky
Reg. Price: \$29.99 Sale: **\$23.98**



Rock Outcroppings - Ready Rocks

Woodland Scenics.
785-1139 13 Pieces
Reg. Price: \$17.99 Sale: **\$13.98**



Plaster Cloth Sheets

Woodland Scenics.
785-1193 8 x 12" 19-13/16 sq.ft. 20.3 x 30.4cm, 183 sq.cm pkg(30)
Reg. Price: \$24.99 Sale: **\$19.98**

LIGHTING | ELECTRICAL | MOTORS



HO Passenger Car Interior Constant-Intensity LED Lighting Kit
WalthersProto®.
920-1061 Fits
WalthersProto ACF & Budd
Dome Cars
Reg. Price: \$15.98 Sale: **\$13.98**



HO Passenger Car Interior Constant-Intensity LED Lighting Kit
WalthersProto.
920-1062 Fits
WalthersProto MILW Super
Dome, GN Great Dome
and ATSF Big Dome
Reg. Price: \$15.98 Sale: **\$13.98**



HO Cornerstone Turntable Control Box
Walthers Cornerstone®.
933-2320 For 933-2851,
2859, 2860 and 2618
Turntables Only (Each
Sold Separately)
Reg. Price: \$49.98 Sale: **\$38.98**

HO Park Lamp
Viessmann.
769-6070 Black,
Warm-White LED,
2-3/1" 5.6cm Tall
Reg. Price: \$15.99
Sale: **\$13.98**



NEW Geared Motor with "D" Shaft
Faller.
272-180722 90rpm at
5V Max (Shaft matches
272-180629)
Reg. Price: \$29.99 Sale: **\$23.98**



Switch Control Box
Atlas.
150-56
Reg. Price: \$6.95 Sale: **\$5.98**



Sequencing Light Hub - Just Plug
Woodland Scenics.
785-5680
Reg. Price: \$24.99 Sale: **\$19.98**

**SO MANY PRODUCTS
SO LITTLE SPACE!**
FIND MORE ONLINE NOW
1. Go to www.walthers.com/monthly-flyer
2. Click View Flyer Online
3. Page through, shop, enjoy!



Port Sharing Device - Just Plug
Woodland Scenics.
785-5681
Reg. Price: \$8.99 Sale: **\$6.98**



NEW Accessory Battery Case - Just Plug
Woodland Scenics.
785-5682
Reg. Price: \$5.99 Sale: **\$4.98**

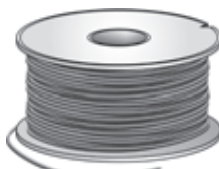

Extension Wire - Just Plug
Woodland Scenics.
785-5683 50' 15.2m
Reg. Price: \$8.99 Sale: **\$6.98**



NEW Extension Cable Kit - Just Plug
Woodland Scenics.
785-5684
Reg. Price: \$6.99 Sale: **\$5.98**



Accessory Linker Plugs - Just Plug
Woodland Scenics.
785-5685
Reg. Price: \$8.99 Sale: **\$6.98**



Accessory Splicer Plugs - Just Plug
Woodland Scenics.
785-5686 pkg(12)
Reg. Price: \$3.99 Sale: **\$3.49**



Nano LED - Just Plug Lighting System
Woodland Scenics.
785-5748 Cool White
pkg(2)
Reg. Price: \$9.99 Sale: **\$7.98**



Replacement Drive Axle Gears
A Line.
116-40005 pkg(6)
Reg. Price: \$9.95 Sale: **\$8.98**

POWER | SOUND



NEW DC Train Control
Walthers Controls.
Standard features include
an LED power-on / short
circuit indicator, direction
control switch, an on-off
switch in the throttle
to turn off track and
accessory outputs, smooth
300-degree speed control,
and automatic circuit
protector. A UL/CSA-listed
120/240V AC power
adapter is also included.
942-4000 2 Amps, Up to
24 Volt-Ampere, 16-Volt
Accessory Output
Price: **\$59.98**



Tech 6 DC Sound Controller 2.0 Throttle
MRC. Good for running
heavily loaded consists in
HO without a hitch.
500-1200 2 Amps
Reg. Price: \$142.98
Sale: **\$113.98**



HO Series 6 Economy Control Decoder
Digitrax.
245-DH126P 8-Pin Plug
Long Harness
Reg. Price: \$23.00 Sale: **\$20.98**



Railpower 1370 Power Pack
MRC. Solid state circuitry
delivers 18VA output
and superior slow-speed
acceleration. Features a
mainline direction switch,
on/off, Red LED pilot light,
speed control and circuit
protection.
500-1370
Reg. Price: \$67.98 Sale: **\$53.98**



FOR ITEMS IN GREEN.
WARNING: Cancer and
Reproductive Harm -
www.P65Warnings.ca.gov.



Limited Quantity Available Complete Rolling Thunder™ Receiver and Subwoofer Kit System - Paragon3
Broadway Limited. Brings
realistic synchronized
locomotive sounds to
HO or N Scale locos
with Paragon3 decoders
(sold separately) using a
layout-mounted subwoofer
and the engine's onboard
speaker. Can be used with
DCC or DC (locomotive
sound may be limited on
DC). Includes receiver and
powered subwoofer.
187-1595 Optimized for
HO Scale
Reg. Price: \$249.99
Sale: **\$224.98**

ADHESIVES | CLEANERS | LUBRICANTS



Roto Wheel Cleaner™ - Tidy Track™
Woodland Scenics.
785-4560 With Replacement Pads
Reg. Price: \$24.99 Sale: **\$19.98**



Bright Boy Abrasive Track Cleaner
Walthers SceneMaster™.
949-521 Standard Grit
Reg. Price: \$8.98 Sale: **\$7.98**

No. 107 Plastic-Compatible Motor Oil - 1/2oz 14.8mL
Labelle.
430-107 Medium Weight
430-108 Light Weight
Reg. Price: \$9.69 Sale: **\$7.98**



Model Master® - Adhesives
Testors.
704-8872
Liquid Plastic Cement - 1oz 29.6mL
Reg. Price: \$8.40
Sale: **\$6.98**



Model-Vac™ - Field System
Woodland Scenics. Cordless and the perfect strength for picking up loose landscaping material but leaves glued items behind.
785-640
Reg. Price: \$24.99 Sale: **\$19.98**

Tuft-Tac™ - Field System
Woodland Scenics.
785-643
4 oz 355mL
Reg. Price: \$8.99
Sale: **\$6.98**



Foam Tack Glue™ - SubTerrain System
Woodland Scenics.
785-1444
12oz 355mL
Reg. Price: \$12.99
Sale: **\$9.98**



Track Magic Liquid Track Cleaner
Deluxe Materials Ltd.
806-AC13 1.7oz 50mL
Reg. Price: \$13.99 Sale: **\$10.98**



Perfect Plastic Putty
Deluxe Materials Ltd.
806-BD44 1.4oz 40mL
Reg. Price: \$9.99 Sale: **\$7.98**

Quick Charge Cordless Soldering Iron
ISO-TIP.
807-7700
Soldering Iron, Charging Stand, Battery, Fine and Heavy Duty Tips
Reg. Price: \$50.95 Sale: **\$45.98**



Standard Soldering Tip
ISO-TIP.
807-7535
Regular - .156" or 5/32" Diameter 807-7545
Fine - .063" or 1/16" Diameter
Reg. Price: \$6.00 Sale: **\$5.49**
807-7546 Heavy-Duty - .188" or 3/16" Diameter
Reg. Price: \$6.50 Sale: **\$5.98**



Quick Charge Replacement Battery
ISO-TIP.
807-7733 Fits Quick Charge 807-7700, 7740, 7750 Only
Reg. Price: \$16.50 Sale: **\$14.98**



TOOLS



Optivisor
Donegan Optical.
Precision-made binocular magnifier worn on the head leaves both hands free. Can be worn over regular prescription or safety glasses.
240-404 2x, 10" Focal Length
Reg. Price: \$65.98 Sale: **\$55.98**



20-Piece Drill Set
Excel.
271-55510 #61-80 Bits w/Dome Stand
Reg. Price: \$43.21 Sale: **\$31.98**



Carving Chest
X-Acto. Deluxe woodcarver set includes #5 handle with 5 assorted blades: two 3" blades, 6 gouges and 14 routers.
790-5175
Reg. Price: \$52.51 Sale: **\$44.98**

Razor Saw #5 Handle Set
X-Acto.
790-75300
Reg. Price: \$14.43
Sale: **\$11.98**



NEW Angled Tweezers
Tamiya.
865-74003 Black
Reg. Price: \$11.50 Sale: **\$9.98**



NEW Modeler's Side Cutter for Plastic Sprues
Tamiya.
865-69929 Orange Handle Grip
Reg. Price: \$15.00 Sale: **\$12.98**



NEW Modeler's Side Cutter for Plastic Parts
Tamiya.
865-74001 Black Vinyl Grip
Reg. Price: \$34.00 Sale: **\$28.98**



NEW Sharp-Pointed Side Cutter for Plastic Sprues
Tamiya.
865-74123 Black PVC Grip
Reg. Price: \$44.00 Sale: **\$37.98**



Track Cutter
Xuron.
791-90028 For HO, N & Z Rail
Reg. Price: \$19.25 Sale: **\$14.98**



Ultra Flush Cutting Shears
Xuron.
791-90036
Reg. Price: \$15.25 Sale: **\$11.98**



HO Replacement Geared Driver Assembly (Diesel Wheelset)

WalthersProto®.
920-584408 For Early
PROTO 2000® BL, FA,
GP7/9/18/20/30/60
& PROTO 1000™
F3,RS2,RSC2 pkg(2)
Reg. Price: \$6.98 Sale: **\$5.98**



HO Caboose Detail Kit
WalthersMainline®.
910-201
Reg. Price: \$9.98 Sale: **\$8.98**



HO Diesel Detail Kit
WalthersMainline.
910-250 General Electric
ES44 GEVO
Reg. Price: \$19.98 Sale: **\$15.98**



HO Diesel Detail Kit
WalthersMainline.
910-257 For EMD SD60M
Reg. Price: \$11.98 Sale: **\$9.98**



**HO Roof Texture -
11lb .45kg**
Walthers Cornerstone®.
933-502 Gray
Reg. Price: \$7.98 Sale: **\$5.98**



**HO Wall-Mount
Industrial Dust Collectors**
Walthers Cornerstone.
933-3510 Kit pkg(3)
Reg. Price: \$11.98 Sale: **\$8.98**



**HO Wrapped Lumber
Load for WalthersMainline®**
72' Centerbeam Flatcar
Walthers SceneMaster™.
949-3154 Georgia Pacific
Reg. Price: \$12.98 Sale: **\$10.98**



NEW HO Engine Hoist
Faller.
272-180981 Blue
Reg. Price: \$6.99 Sale: **\$5.98**

HO Bridgeport Vertical Milling Machine

Alexander
Scale.
120-2606
Reg. Price: \$5.35 Sale: **\$4.98**



**HO Generator Flatcar
Load - Laser-Cut Wood
and Resin**
American Model Builders.
152-212 Fits 50' Flatcars
Reg. Price: \$17.95 Sale: **\$14.98**



**HO Wall Fans & Wall
Vents - Kit**
Blair Line.
184-2707 6 Fans & 15
Vents
Reg. Price: \$10.00 Sale: **\$8.98**



HO Gas Meter
GCLaser.
292-19038 2 Each of 2
Styles pkg(4)
Reg. Price: \$5.00 Sale: **\$4.49**



**HO Truck and Railroad
Docks**
Walthers Cornerstone.
933-4070 Kit
Reg. Price: \$14.98 Sale: **\$12.98**



**HO EMD F7 A Unit Body
w/Horizontal Grilles**
Highliner. Build custom F
Unit power for your railroad
with this kit featuring a
highly detailed, unpainted
plastic body shell,
photoetched metal details
and assembly instructions.
Finished model can be
adapted to various drives,
all sold separately.
328-1007 Kit -
Undecorated
Reg. Price: \$81.00 Sale: **\$72.98**



**HO EMD F9 A Unit Body
w/Farr Air Grilles**
Highliner. Build custom F
Unit power for your railroad
with this kit featuring a
highly detailed, unpainted
plastic body shell,
photoetched metal details
and assembly instructions.
Finished model can be
adapted to various drives,
all sold separately.
328-1009 Kit -
Undecorated
Reg. Price: \$81.00 Sale: **\$72.98**



**HO Gas Station Interior
Equipment & Tool Detail
Set**
JL Innovative Design.
361-498 Unpainted
pkg(16)
Reg. Price: \$21.95 Sale: **\$18.98**



HO 1930s Railings
Rix.
628-104 pkg(4)
Reg. Price: \$6.95 Sale: **\$5.98**



**HO Workshop Interior
Furnishings**
Faller.
272-180455
Reg. Price: \$28.99 Sale: **\$22.98**



N Roof Details
Walthers Cornerstone.
933-3286 Kit
Reg. Price: \$7.98 Sale: **\$6.98**



NEW N Pantographs
Kato.
381-920080 For GG1
Electric Locomotive pkg(2)
Price: **\$20.00**



S Section Berths - Kit
Palace Car.
548-9788 pkg(32)
Reg. Price: \$28.95 Sale: **\$25.98**



**S Full Berth Armrest &
End Panels**
Palace Car.
548-5038A pkg(14)
Reg. Price: \$6.95 Sale: **\$6.25**



HO Stirrups
A Line.
116-29000
Style A pkg(25)
Reg. Price: \$7.95 Sale: **\$6.98**



HO Log Loads
Classic Metal Works.
221-20230 pkg(2)
Reg. Price: \$9.95 Sale: **\$8.98**



**Flat Steel Freight Car
Weight**
A Line.
116-13003 1/2 x 3/4 x
1/8" pkg(24)
Reg. Price: \$9.95 Sale: **\$8.98**



HO Crossing Columbia Train Puzzle
Train Enthusiast.
90-49413 550 Pieces
Reg. Price: \$12.50 Sale: **\$10.98**



Bear Tracks Puzzle
Train Enthusiast.
90-48804 500 Pieces
Reg. Price: \$12.50 Sale: **\$10.98**



Night Activity at the S.P.U.D. Train Puzzle
Train Enthusiast.
90-49435 1000 Pieces
Reg. Price: \$16.50 Sale: **\$14.98**



Märklin Tin Box
Märklin.
441-12509
5-3/8 x 5-3/8 x 3"
Reg. Price: \$11.99 Sale: **\$10.98**



Child's Engineer Cap
Brooklyn Peddler.
58-1 Pink
58-2 Blue
Reg. Price: \$9.99 Sale: **\$8.98**



Floating Engineer Rubber Duck
Brooklyn Peddler.
58-7
Price: \$4.99



The Great Northern
White River. Examines the line's history and operations through some of the best color railroad photography of the steam-to-diesel transition era.
15-418 Hardcover, 256 Pages
Reg. Price: \$79.95 Sale: **\$71.98**



Structure Handbook for Model Railroaders
White River.
15-SHMR
Reg. Price: \$24.95 Sale: **\$21.98**



NEW STEAM Up Your Railway Modeling
Kato.
381-259151 Design Skills for N Gauge Dioramas, Softcover, 30 Pages
Reg. Price: \$1.00 Sale: **\$0.79**

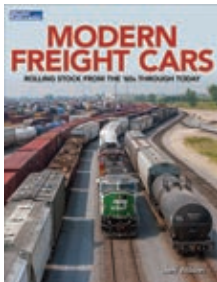

Modeling Modern Freight Cars
Kalmbach.
400-12813 Rolling Stock from the '60s Through Today
Reg. Price: \$21.99 Sale: **\$18.98**



Guide to North American Steam Locomotives
Kalmbach. Covering every steam loco built in the US, Canada and Mexico since 1900, including information unavailable elsewhere.
400-1302 2nd Edition
Reg. Price: \$24.99 Sale: **\$20.98**

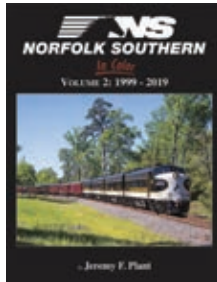

NEW Norfolk Southern In Color
Morning Sun.
484-1695 Volume 2: 1999-2019 (Hardcover, 128 Pages)
Reg. Price: \$69.95 Sale: **\$67.98**

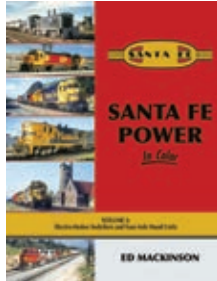

NEW Santa Fe Power In Color
Morning Sun.
484-1696 Volume 3: Electro-Motive Switchers and Four-Axle Hood Units (Hardcover)
Reg. Price: \$69.95 Sale: **\$67.98**



NEW Conrail Caboose Color Portfolio
Morning Sun.
484-7081 Softcover, 96 Pages
Reg. Price: \$39.95 Sale: **\$38.98**



Open-Top Loads: Flatcar and Gondola Color Portfolio
Morning Sun.
484-6476 Volume 1 (Softcover)
Reg. Price: \$39.95 Sale: **\$35.98**



NEW Kansas City Diesel Power Review DVD
Charles Smiley Videos.
656-146 1 Hour, 52 Minutes
Reg. Price: \$26.50 Sale: **\$25.98**



SP: When the Empire was Intact
Charles Smiley Videos.
656-114 1 Hour, 43 Minutes
Reg. Price: \$28.50 Sale: **\$25.98**

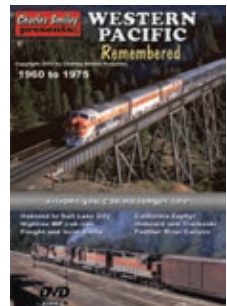

Western Pacific Remembered 1960-1975 DVD
Charles Smiley Videos.
656-140 1 Hour, 47 Minutes
Reg. Price: \$29.50 Sale: **\$26.98**

FEATURED ONLINE PRODUCTS



Limited Quantity Available
HO 53' Container
 w/Magnet 2-Pack
 Kato.
 381-309026 Swift
 Intermodal #236927,
 236310 (white, blue)
 Reg. Price: \$30.00 Sale: **\$23.98**



HO 3-in-1 Open Top
Hot Metal Car - Kit
 State Tool & Die.
 661-725 Undecorated
 w/Extended Ladle &
 Add-On Wings
 Reg. Price: \$27.45 Sale: **\$24.98**



Z Old Forester's Lodge
 Kibri.
 405-36812 Kit -
 2-11/16 x 2-3/8 x 2-1/4"
 6.9 x 6 x 5.7cm
 Reg. Price: \$17.99 Sale: **\$14.98**



● Rustic Water Tower -
Built-&-Ready®
Landmark Structure®
 Woodland Scenics.
 Perfect for small town or
 big industry, layout-ready
 model features elevated
 tank, latticework legs,
 center inspection scaffold,
 ladders and a separate
 pump house. Factory
 weathered with graffiti
 for extra realism, there's
 also a working rooftop
 LED aircraft warning light
 designed for use with
 the Just Plug® lighting
 system.
 785-5866 Assembled
 Reg. Price: \$219.99
 Sale: **\$174.98**



N Silver Streak Zephyr
Train-Only Set -
Standard DC
 Kato. The fun begins with
 a superb replica of the
 unique E5 diesel Silver
 Bullet #9909. Includes
 a complete Budd-built
 consist.
 381-106090 CB&Q (silver)
 Reg. Price: \$250.00
 Sale: **\$198.98**



On30 Wood Excursion
Car
 Bachmann. Perfect for
 summer tourist trains and
 fantrips, this open-air
 excursion car comes fully
 assembled in a variety
 of colorful schemes,
 and features a detailed
 underframe, body-mounted
 E-Z Mate® couplers and
 metal wheelsets.
 160-26003 Painted,
 Unlettered (yellow, silver
 Roof)
 Reg. Price: \$69.00 Sale: **\$49.98**



NEW 1/43 Seagrave
AC53 Fire Truck -
Assembled
 William Tell International
 Inc.
 780-ACSF14 Los Angeles,
 California, 1907 (white)
 Reg. Price: \$19.95 Sale: **\$19.98**

Blended
Turf -
32oz
Shaker

Woodland
 Scenics.
 785-1349
 Green
 Blend
 785-1350
 Earth
 Blend
 Reg. Price: \$10.99 Sale: **\$8.98**



Fine Leaf Foliage™ -
75 Cu. In. 1.2 Cu. m.
 Woodland Scenics.
 785-1131 Medium Green
 Reg. Price: \$19.99 Sale: **\$15.98**



Fine Turf - 32oz Shaker
 Woodland Scenics.
 785-1342 Earth
 785-1343 Yellow Grass
 785-1344 Burnt Grass
 785-1346 Weeds
 Reg. Price: \$10.99 Sale: **\$8.98**

Build Your Own Wishlist!
www.walthers.com



Coarse Turf - 32oz Shaker
 Woodland Scenics.
 785-1362 Burnt Grass
 785-1363 Light Green
 785-1364 Medium Green
 785-1365 Dark Green
 Reg. Price: \$10.99 Sale: **\$8.98**



Fine Ballast - 32oz Shaker
 Woodland Scenics.
 785-1372 Brown
 785-1374 Light Gray
 785-1375 Gray
 785-1376 Cinders
 785-1393 Gray Blend
 Reg. Price: \$12.99 Sale: **\$9.98**

Medium
Ballast -
32oz
Shaker

Woodland
 Scenics.
 785-1379
 Brown
 785-1381
 Light Gray
 785-1382
 Gray
 785-1383 Cinder
 785-1394 Gray Blend
 Reg. Price: \$12.99 Sale: **\$9.98**



Coarse Ballast -
32oz Shaker
 Woodland Scenics.
 785-1395 Gray Blend
 Reg. Price: \$12.99 Sale: **\$9.98**

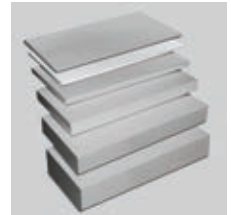

Foam Sheet - SubTerrain
System
 Woodland Scenics.
 785-1422 24 x 12 x 1/4"
 61 x 30.5 x .6cm
 Reg. Price: \$5.99 Sale: **\$4.75**
 785-1423 24 x 12 x 1/2"
 61 x 30.5 x 1.3cm
 Reg. Price: \$6.99 Sale: **\$5.50**

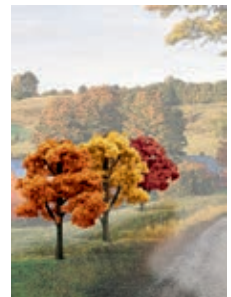

Fall Colors Deciduous Tree
Pack - Ready Made Trees™
 Woodland Scenics.
 785-1576 2 to 3"
 5.1 to 7.6cm pkg(23)
 785-1577 3 to 5"
 7.6 to 12.7cm pkg(14)
 Reg. Price: \$35.99 Sale: **\$28.98**



FOR ALL ITEMS
IN RED.

WARNING: Cancer and
 Reproductive Harm -
www.P65Warnings.ca.gov.
 See page 23.



Plaster Cloth Roll

Woodland Scenics.
785-1203 8" Wide x
15' Long 10 Sq Ft
20.3cm x 4.6m .9 sq m
Reg. Price: \$11.99 Sale: **\$9.98**



Surface Rocks - Ready Rocks

Woodland Scenics.
785-1140 18 Pieces
Reg. Price: \$17.99 Sale: **\$13.98**



Creek Bed Rocks - Ready Rocks

Woodland Scenics.
785-1141 31 Pieces
Reg. Price: \$17.99 Sale: **\$13.98**



Boulders - Ready Rocks

Woodland Scenics.
785-1142 22 Pieces
Reg. Price: \$17.99 Sale: **\$13.98**



Lightweight Hydrocal

Woodland Scenics.
785-1201 Dry -
1/2-Gallon 1.89L
Reg. Price: \$13.99 Sale: **\$10.98**



Snow-Covered Christmas Tree with 30 LEDs

Noch. Deck the halls in minutes with this assembled Christmas tree, featuring snow covered-branches and 30 working miniature LEDs (requires 16 V AC/DC or 12 V 500mA AC/DC power supply, sold separately).
528-22110 2" 5cm Tall
Reg. Price: \$39.99 Sale: **\$33.98**
528-22130 4-3/4" 12cm Tall
Reg. Price: \$51.99 Sale: **\$43.98**



LokSound 5 Micro Sound and DCC Control Decoder ESU

397-58828 Next18 Plug,
No Sound File -
Ready for Download
Reg. Price: \$114.99
Sale: **\$102.98**



LocoNet Universal Interconnect Panel

Digitrax.
245-UP5
Reg. Price: \$16.95 Sale: **\$14.98**



Universal Throttle Pocket (ABS), Holds Atlas, CVP, Digitrax, Lenz, NCE & MRC

New Rail Models.
501-40020 Single
Reg. Price: \$11.95 Sale: **\$9.98**



UTP Cab Bus Fascia Panel

NCE.
524-207 RJ12 (Telephone Type) Connectors
Reg. Price: \$26.95 Sale: **\$22.98**



TSU-2200 Digital Sound & Control Decoder - Tsunami2

SoundTraxx. Features include a spectrum of prototypical sounds, 16-bit polyphonic sound processor, 14 Hyperlight lighting effects and Hyperdrive motor control with back-EMF.
678-884007
Steam Sounds 2 -
1-3/8 x 11/16 x 1/4"
35 x 17 x 6mm
Reg. Price: \$124.95
Sale: **\$111.98**



TSU-2200 Digital Sound & Control Decoder - Tsunami2

SoundTraxx. Full featured decoder with high quality 16-bit sound, Hyperlight lighting effects and Hyperdrive2 advanced motor control.
678-885005
EMD Diesel Sounds -
1-3/8 x 11/16 x 1/4"
35 x 18 x 6mm
Reg. Price: \$124.95
Sale: **\$111.98**



CurrentKeeper

SoundTraxx.
678-810140
1-9/16 x 1/4 x 7/16"
4 x .6 x 1.1cm
Reg. Price: \$29.95 Sale: **\$26.98**



TSU-PNP Digital Sound & Control Board-Replacement Decoder - Tsunami2

SoundTraxx. Universal factory board replacement sound decoder suitable for use in many manufacturer's models.
678-885013 EMD Diesel Sounds - Fits Atlas, Athearn, Intermountain & Others
678-885014 GE Diesel Sounds - Fits Atlas, Athearn, Intermountain & Others
678-885015 Alco Diesel Sounds - Fits Atlas, Athearn, Intermountain & Others
678-885016 Baldwin & Other Diesel Sounds - Fits Atlas, Athearn, Intermountain & Others
Reg. Price: \$110.95
Sale: **\$99.98**



Assorted Applicator Brushes - Microbrush®

Profile Accessories Inc.
232-1400 10 Each of Ultrabrush, Fine, Regular & Superfine pkg(40)
Reg. Price: \$7.99 Sale: **\$6.98**



Dulcote Clear Finish

Testors.
704-1260 3oz 88.7mL
Spray Can
Reg. Price: \$6.20 Sale: **\$4.98**



FOR ITEMS IN GREEN.

WARNING: Cancer and Reproductive Harm - www.P65Warnings.ca.gov.

FEATURED ONLINE PRODUCTS



HO Brick Sheet -
4 x 9-3/4" 10.1 x 24.7cm
Walthers Cornerstone®.
933-3522 Light Red
pkg(4)
Reg. Price: \$11.98 Sale: **\$9.98**



HO Pre-Blackened Brass Chain - 12" 30.5cm
A Line.
116-29220 27 Links
Per Inch
Reg. Price: \$4.95 Sale: **\$4.49**



Styrene Sheet - Plain -
12 x 24" 30.5 x 61cm
Evergreen Scale.
269-19040 .040" .10cm
Reg. Price: \$7.87 Sale: **\$6.66**
269-19060 .060" .15cm
Reg. Price: \$11.80 Sale: **\$10.00**



HO Diesel Detail Kit
WalthersMainline®.
910-252 Alco PA-PB
Reg. Price: \$9.98 Sale: **\$7.98**



HO Diesel Detail Kit
WalthersMainline.
910-256 For EMD SD50,
SD60
Reg. Price: \$9.98 Sale: **\$7.98**



HO Interior Kit
Walthers Cornerstone.
933-3130 For Northern
Light & Power Powerhouse
Reg. Price: \$11.98 Sale: **\$8.98**



HO Diaphragms
Walthers Cornerstone.
933-977 Black Rubber
1 Pair
Reg. Price: \$4.98 Sale: **\$3.98**



HO Piping Kit
Walthers Cornerstone.
933-3105
Reg. Price: \$19.98 Sale: **\$16.98**



HO Roof Details
Walthers Cornerstone.
933-3733 Kit
Reg. Price: \$9.98 Sale: **\$8.98**



HO Modern Electrical Gear
Walthers Cornerstone.
933-4075 Kit
Reg. Price: \$14.98 Sale: **\$12.98**



HO Organic Vapor Air Cleaner (RTO) - Cornerstone Modern Industrial Park
Walthers Cornerstone.
933-4086 Kit -
6-1/2 x 5 x 5-1/8"
16.5 x 12.7 x 13cm
Reg. Price: \$29.98 Sale: **\$21.98**



HO Particulate Dust Cyclone - Modern Industrial Park
Walthers Cornerstone.
933-4087 Kit -
1-5/8 x 1-5/8 x 5-3/16"
4.1 x 4.1 x 13.1cm
Reg. Price: \$19.98 Sale: **\$14.98**

S Half Berth Armrest & End Panels
Palace Car.
548-5038B pkg(10)
Reg. Price: \$5.50 Sale: **\$4.98**



Fox Tracks Puzzle
Train Enthusiast.
90-48810 500 Pieces
Reg. Price: \$12.50 Sale: **\$10.98**



Elk Tracks Puzzle
Train Enthusiast.
90-48856 550 Pieces
Reg. Price: \$12.50 Sale: **\$10.98**



Keddie Wye Meet Puzzle
Train Enthusiast. Rumbling along the rails from totally different directions, these two huge freight trains meet along the Keddie Wye in California. Artist is Larry Fisher. 19 x 30"
90-49441 1000 Pieces
Reg. Price: \$16.50 Sale: **\$13.98**



The Pennsy Lineup Puzzle
Train Enthusiast.
90-49490 1000 Pieces
Reg. Price: \$16.50 Sale: **\$14.98**



Li'l Engineer Kit
Brooklyn Peddler. Kit comes in your choice of an adjustable pink or blue engineer hat, a wooden train whistle and a red bandana.
58-5 Pink
58-6 Blue
Reg. Price: \$19.99 Sale: **\$16.98**



Adult Engineer Cap
Brooklyn Peddler.
58-8 Blue
58-9 Pink
Reg. Price: \$9.99 Sale: **\$8.98**

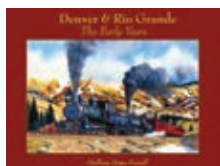

Denver & Rio Grande: The Early Years
White River. Rio Grande's glory days from the 1870s through the 1920s with more than 650 rare black and white photographs, illustrations and maps.
15-419 Hardcover,
320 Pages
Reg. Price: \$79.95 Sale: **\$71.98**



Gulf, Mobile & Ohio Illustrated Historical Reference

White River.
15-457 Hardcover,
192 Pages
Reg. Price: \$69.95 Sale: **\$62.98**



2019 HOn3 Annual

White River.
15-H019
Reg. Price: \$24.95 Sale: **\$21.98**



A Railroad Life: On the Road with Mike Bednar

Railroad Press.
52-59 Volume 2
Reg. Price: \$59.95 Sale: **\$53.98**

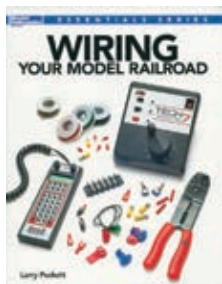

Wiring Your Model Railroad

Kalmbach. Larry Puckett provides a helpful overview of all things wiring, including traditional wiring and DCC.
400-12491 Softcover,
128 Pages
Reg. Price: \$21.99 Sale: **\$18.98**



Steam and Diesel Locomotive Servicing Terminals

Kalmbach.
400-12502 Softcover,
96 Pages
Reg. Price: \$21.99 Sale: **\$18.98**



Modeling World War II in Europe

Kalmbach.
400-12811 Softcover,
144 Pages
Reg. Price: \$24.99 Sale: **\$20.98**

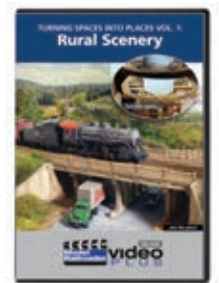

Turning Spaces into Places DVD

Kalmbach.
400-15366 Volume 1:
Rural Scenery, 1 Hour,
24 Minutes
Reg. Price: \$12.99 Sale: **\$10.98**



Design a Model Railroad from Start to Finish DVD

Kalmbach.
400-15368 2 Hours,
3 Minutes
Reg. Price: \$12.99 Sale: **\$10.98**

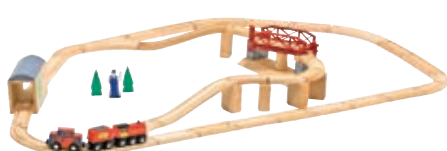

Swivel Bridge Wooden Train Set

Melissa & Doug. Automatic gates on the swivel bridge provide extra fun for this set that includes a 3-car train, covered bridge, ascending and descending track and more.
488-704

Reg. Price: \$59.99 Sale: **\$53.98**



Role Play Train Engineer Costume Set

Melissa & Doug. Complete with a train schedule, walkie-talkie with sound effects, nametag and more.
488-4836

Reg. Price: \$29.99 Sale: **\$26.98**

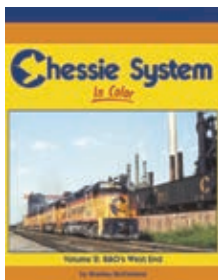

Chessie System In Color

Morning Sun. A look at the west end of the B&O in Southern Indiana and Ohio following lines out of Cincinnati and several secondary routes between 1977 and 1988.
Hardcover, 128 pages.
484-1667 Volume 2:
B&O's West End
Reg. Price: \$69.95 Sale: **\$62.98**



Erie-Lackawanna in the Conrail Era

Morning Sun. Features the EL in the final months prior to Conrail, then travels across the former east-west line during Conrail's early years.
Hardcover, 128 pages.
484-1674 Volume 1:
1976-1980
Reg. Price: \$69.95 Sale: **\$62.98**

Reg. Price: \$69.95 Sale: **\$62.98**

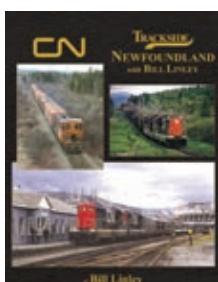

Trackside Around Newfoundland

Morning Sun.
484-1673 With Bill Linley
Reg. Price: \$69.95 Sale: **\$62.98**



HO 1977 Mercedes-Benz 1017 Low-Side Truck with Canvas Tarp Cover - Kit

Kibri.
405-18051 Modern German Army (olive)
Reg. Price: \$28.99 Sale: **\$24.98**

WELCOME

Warm and grateful greetings,

What an unusual and challenging time it has been in the big world that surrounds us. We're so glad you've chosen to spend time with us – working on that little world under your control. What a perfect way to tune out the noise and to decompress from the stress that surrounds you.

I hope you, your families, and your friends are healthy and well right now. I hope you are navigating the challenges and disruptions to your routine, to your work and home life, and to your sense of well being as smoothly as possible. I recognize that it likely is not, nor has been, easy.

I truly hope that you are finding comfort, solace, productivity, and some fun(!) in your hobby right now. I hope you are able to feel connected to your fellow modelers and to a sense of normalcy and control over your own world that's comforting.

Rest assured we have been and will continue to do everything we can to keep our team members safe as we serve you. We appreciate the patience you've shown us as we've evolved our operations to meet the needs of the public health crisis – we've had to make some significant adjustments.

Thank you for your support – it means so much to all of us. I remain convinced that 'challenge breeds creativity'... and it gives me great joy and hope. We are all so pleased to see what you are creating – please, keep sharing it with us, and with each other. What a wonderful way to feel connected while we must have distance between us.

Sending good thoughts and good health to you all.

Be well,

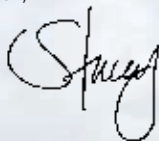

CONTENTS

Walthers Flyer First Products	Pages 4-9
New from Walthers	Pages 10-15
Walthers 2021 Reference Book	Pages 16-17
New From Our Partners	Pages 18 & 19
The Bargain Depot	Pages 20 & 21
National Model Railroad Build-Off	Page 22
HO Scale	Pages 23-33, 36-51
N Scale	Pages 51-57
G, O & Any Scale	Pages 57 & 58
All Scales	Pages 59-67
Featured Online Products	Pages 67a-67d

ON THE COVER

Morning commuters usually pay little attention to the grimy factories and warehouses that line their route to the city. But here and there, a flash of color signals where an overnight wayfreight has tucked a car into a short siding. With the clock ticking towards the start of the inbound rush, this hard-working crew calls it a night, making one final reverse move to couple up to their caboose before heading back to the freight yard. With densely packed buildings, tracks shoe-horned into and above busy streets, and day and night operation, city railroading is a perfect theme for layouts big or small! Walthers has a full range of HO models, from Cornerstone® structures like the Urban Steel Overpass (933-4561) and Urban Retaining Walls (933-4562) to freight equipment like the all-new 57' Mechanical Reefer (910-3900 series) from WalthersMainline®, to bring your city scenes to life!



Make Your Vintage Freights More Realistic in Minutes!

- Limited edition - one time run of these roadnumbers
- Correct 9' interior height brings realistic variety to steam- & diesel-era freight trains
- Highly detailed one-piece body
- Based on cars in service from WWI to the 1960s - some in maintenance service to the 1980s
- Authentic steel or wood ends as appropriate
- Fishbelly or straight underframe as appropriate
- Flat or ribbed steel, or wood roof as appropriate
- Vertical handbrake staff & detailed AB brake gear
- Andrews or Bettendorf trucks as appropriate

40' USRA Wood Boxcar

910-40150 to 910-40174 Series
In Stock • \$27.98 each
Roadnames: ATSF, CB&Q, GN, TH&B, UP¹, WAB, Undecorated



40' Single-Sheathed Composite ARA Boxcar w/Murphy Ends

910-40550 to 910-40574 Series • In Stock • \$27.98 each
Roadnames: B&O, MEC, MILW, NYC, PRR, SP¹, Undecorated



Go to walthers.com for more car images and details!

40' Rebuilt Steel Boxcar

910-40800 to 910-40824 Series
In Stock • \$27.98 each
Roadnames: CNW¹, DT&I, EJ&E,
GTW, DL&W, SLSF, Undecorated



40' Early Wood Reefer

910-41200 to 910-41224 Series
In Stock • \$27.98 each
Roadnames: ART[†], MDT, NWX,
ATSF/SFRD, Undecorated

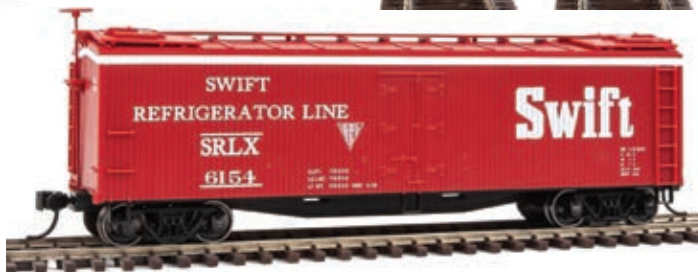

Support your local hobby shop • visit walthers.com • call 1-800-4-TRAINS

Availability and prices shown were accurate at press time; for updates visit walthers.com. [†]Union Pacific licensed product.

Your Participating Walthers® Dealer

06CDZY



MAKING RAILROAD HISTORY
WALTHERS MAINLINE®

NEW HO

WalthersMainline®

57' Mechanical Reefer

\$29.98 Each

- Keystone or Hydra-Cushion underframe detail as appropriate

**ALL NEW TOOLING
FROM TRACK TO
EXHAUST STACK!**



American Refrigerator Transit¹ - ARMN



Bangor & Aroostook - BAR



Great Northern - WFEX



Pacific Fruit Express¹



Southern Pacific Fruit Express¹



Union Pacific Fruit Express¹

¹Union Pacific licensed product